



April 17, 2024

Heath Oates
Midway School District
5801 E State Route 2
Cleveland, Missouri 64734

Project: Limited Lead in Drinking Water Testing
Address: 5801 E State Route 2, Cleveland, Missouri 64734

Mr. Heath Oates

On March 12, 2024, Nicolas Bradley of Axiom Service Professionals (ASP), conducted lead in drinking water sampling at the above referenced address. Inspector certification is provided in Appendix A. A total of 87 samples were collected from various potential drinking water outlets including sources used for drinking, cooking, or cleaning of cooking and eating utensils throughout the building.

Drinking Water Standards

The use of lead solder and other lead-containing materials as defined in the EPA Safe Drinking Water Act in connecting household plumbing to public water supplies was prohibited as of 1986. The act established the definition of "lead free" to be less than 8% as a weighted average across wetted surfaces of a pipe, pipe fitting, plumbing fitting, and fixture and 0.2% lead for solder and flux. In 2011, the definition of "lead free" as it applied to wetted surfaces of a pipe, pipe fitting, and plumbing fitting and fixture was reduced from 8% to 0.25% as a weighted average. Many older structures still have lead pipe or lead-soldered plumbing internally, which may substantially increase the lead content of water at the tap. Nationwide regulations controlling the lead content of drinking-water coolers in schools went into effect in 1989.

In 1991, the EPA published the Lead and Copper Rule establishing limits on the amount of lead and copper in drinking water. This regulation can be found under 40 CFR Part 141, Subpart I. Reference: <https://www.epa.gov/dwreginfo/lead-and-copper-rule>

The EPA has set lead in drinking water standards as outlined below.

- For lead, the maximum contaminant level goal (MCLG) is zero. This is the levels determined to be safe by toxicological and biomedical considerations, independent of feasibility. EPA's National Primary Drinking Water Regulations for Lead establish a treatment level of **0.015 mg/L** or **15 ppb** (parts per billion) in municipal drinking water systems.

The Missouri Senate Bill 681 “Get the Lead Out of School Drinking Water Act”, passed in 2022, has set the standard summarized below.

Reference: https://www.senate.mo.gov/22info/BTS_Web/Bill.aspx?SessionType=R&BillID=71259862

- On or before January 1, 2024, each school shall conduct an inventory of all drinking water outlets and all outlets that are used for dispensing water for cooking or for cleaning cooking and eating utensils in each of the school’s buildings. A plan for testing should then be developed, prioritizing early childhood education programs and elementary schools, and made available to the public.
- The bill outlines that beginning in the 2023-2024 school year and for each subsequent school year, each school shall provide drinking water with a lead concentration below five parts per billion (**5 ppb**). Any school with greater than or equal to 5 ppb shall provide results and remediation plans to parents and staff within 7 business days of receiving results.

Drinking Fountain Identification

Drinking fountains throughout the school were visually assessed to determine if they matched those listed by the EPA to be lead-containing. The list of drinking fountains reported by the EPA to contain lead-lined holding tanks or solder joints is presented as Appendix B. Below is a list of drinking fountains within the school that match those reported by the EPA to be lead-containing.

Location	Make	Model #	Serial #
None Matching			

Water Sampling Methods:

Water samples were collected from each selected location as “first draw” and/or “flush”. First draw samples typically represent worst case sample results. A flush sample is typically collected to determine if an elevation is originating beyond the fixture in the fixture supply line or beyond. Samples were deposited into a non-preserved 250-milliliter sterile Nalgene screw top bottle. Immediately following sample collection, the samples were delivered to Keystone Laboratories located at 8857 Long Street, Lenexa, Kansas 66215. Upon arrival at the laboratory, samples were preserved through addition of nitric acid.

Keystone Laboratories is accredited through the Missouri Department of Natural Resources for analysis of lead in water.

Below is a summary of the water sampling results as reported in Appendix C by Keystone Laboratories. Results exceeding the applicable drinking water standards are shown in red text.

March 12, 2024 Water Sampling Results:

Sample #	Location	Source Under Test	Test Type	Lead Result (ppb)
5801-1-FD	Midway R-1 - Restroom Across From 313	Sink Tap	First Draw	<0.4
5801-2-FD	Midway R-1 - Room 315	Sink Tap	First Draw	3.5
5801-3-FD	Midway R-1 - Room 313	Drinking Fountain	First Draw	6.8
5801-4-FD	Midway R-1 - Room 313	Sink Tap	First Draw	11.1
5801-5-FD	Midway R-1 - Room 306	Sink Tap	First Draw	7.8
5801-6-FD	Midway R-1 - Women’s Restroom Outside 307 - Furthest From Door	Sink Tap	First Draw	<0.4

Sample #	Location	Source Under Test	Test Type	Lead Result (ppb)
5801-7-FD	Midway R-1 - Women's Restroom Outside 307 - Closest To Door	Sink Tap	First Draw	0.7
5801-8-FD	Midway R-1 - Men's Restroom Across From Cafeteria - Furthest From Door	Sink Tap	First Draw	0.6
5801-9-FD	Midway R-1 - Men's Restroom Across From Cafeteria - Closest To Door	Sink Tap	First Draw	<0.4
5801-10-FD	Midway R-1 - Outside Men's Restroom Across From Cafeteria	Drinking Fountain	First Draw	<0.4
5801-11-FD	Midway R-1 - Outside Men's Restroom Across From Cafeteria	Bottle Filler	First Draw	<0.4
5801-12-FD	Midway R-1 - Nurse's Office	Sink Tap	First Draw	1.4
5801-13-FD	Midway R-1 - Teacher's Lounge	Sink Tap	First Draw	1.4
5801-14-FD	Midway R-1 - Outside Nurse's Office	Drinking Fountain	First Draw	<0.4
5801-15-FD	Midway R-1 - Outside Nurse's Office	Bottle Filler	First Draw	<0.4
5801-16-FD	Midway R-1 - Kitchen - East Sink	Sink Tap	First Draw	<0.4
5801-17-FD	Midway R-1 - Kitchen - West Handwashing Station	Sink Tap	First Draw	2.4
5801-18-FD	Midway R-1 - Kitchen - South - Dish Sprayer	Sink Tap	First Draw	<0.4
5801-19-FD	Midway R-1 - Kitchen - South - Combo Left	Sink Tap	First Draw	0.4
5801-20-FD	Midway R-1 - Kitchen - South - Combo Right	Sink Tap	First Draw	<0.4
5801-21-FD	Midway R-1 - Kitchen - West - Dish Sprayer	Sink Tap	First Draw	0.9
5801-22-FD	Midway R-1 - Kitchen - North - Handwashing Station	Sink Tap	First Draw	0.4
5801-23-FD	Midway R-1 - Room 210 -North Sink	Sink Tap	First Draw	1.2
5801-24-FD	Midway R-1 - Room 210 -South Sink	Sink Tap	First Draw	0.9
5801-25-FD	Midway R-1 - Room 207	Drinking Fountain	First Draw	<0.4
5801-26-FD	Midway R-1 - Room 207	Bottle Filler	First Draw	<0.4
5801-27-FD	Midway R-1 - Room 202 - South Side - First Row - Left Faucet	Sink Tap	First Draw	10.3
5801-28-FD	Midway R-1 - Room 202 - South Side - First Row - Right Faucet	Sink Tap	First Draw	11.8

Sample #	Location	Source Under Test	Test Type	Lead Result (ppb)
5801-29-FD	Midway R-1 - Room 202 - South Side - Middle Row - Left Faucet	Sink Tap	First Draw	25.9
5801-30-FD	Midway R-1 - Room 202 - South Side - Middle Row - Right Faucet	Sink Tap	First Draw	7.3
5801-31-FD	Midway R-1 - Room 202 - South Side - Third Row - Left Faucet	Sink Tap	First Draw	28.8
5801-32-FD	Midway R-1 - Room 202 - South Side - Third Row - Right Faucet	Sink Tap	First Draw	21.7
5801-33-FD	Midway R-1 - Room 202 - North Side - First Row - Left Faucet	Sink Tap	First Draw	15.9
5801-34-FD	Midway R-1 - Room 202 - North Side - First Row - Right Faucet	Sink Tap	First Draw	12.8
5801-35-	Midway R-1 - Room 202 - North Side - Middle Row - Left Faucet - Out Of Order	Sink Tap	Not Tested	Not Sampled
5801-36-	Midway R-1 - Room 202 - North Side - Middle Row - Right Faucet - Out Of Order	Sink Tap	Not Tested	Not Sampled
5801-37-FD	Midway R-1 - Room 202 - North Side - Third Row - Left Faucet	Sink Tap	First Draw	8
5801-38-FD	Midway R-1 - Room 202 - North Side - Third Row - Right Faucet	Sink Tap	First Draw	4.3
5801-39-FD	Midway R-1 - Room 202 - West Wall	Sink Tap	First Draw	14.6
5801-40-FD	Midway R-1 - Room 202 - Center Of Classroom	Sink Tap	First Draw	13
5801-41-FD	Midway R-1 - Commons	Drinking Fountain	First Draw	<0.4
5801-42-FD	Midway R-1 - Commons	Bottle Filler	First Draw	<0.4
5801-43-FD	Midway R-1 - Women's Restroom Across From 406 - Furthest From Door	Sink Tap	First Draw	1.5
5801-44-FD	Midway R-1 - Women's Restroom Across From 406 - Closest To Door	Sink Tap	First Draw	0.6
5801-45-FD	Midway R-1 - Across From 406	Drinking Fountain	First Draw	<0.4
5801-46-FD	Midway R-1 - Across From 406	Bottle Filler	First Draw	<0.4
5801-47-FD	Midway R-1 - Men's Restroom Across From 406 - Furthest From Door	Sink Tap	First Draw	1.7
5801-48-FD	Midway R-1 - Men's Restroom Across From 406 - Closest To Door	Sink Tap	First Draw	3.7

Sample #	Location	Source Under Test	Test Type	Lead Result (ppb)
5801-49-FD	Midway R-1 - Commons Concessions	Sink Tap	First Draw	1.9
5801-50-FD	Midway R-1 - Girls Locker Room	Sink Tap	First Draw	20.7
5801-51-FD	Midway R-1 - Girls Locker Room	Sink Tap	First Draw	9.2
5801-52-FD	Midway R-1 - Boys Locker Room	Sink Tap	First Draw	13.3
5801-53-FD	Midway R-1 - Boys Locker Room - Coach's Office	Sink Tap	First Draw	14.5
5801-54-FD	Midway R-1 - Northwest Boys Locker Room	Sink Tap	First Draw	6.1
5801-55-FD	Midway R-1 - Commons	Ice Machine	First Draw	<0.4
5801-56-FD	Midway R-1 - Men's Restroom Across From Principal's Office	Sink Tap	First Draw	0.6
5801-57-FD	Midway R-1 - Women's Restroom Across From Principal's Office - Furthest From Door	Sink Tap	First Draw	1
5801-58-FD	Midway R-1 - Women's Restroom Across From Principal's Office - Closest To Door	Sink Tap	First Draw	29.9
5801-59-FD	Midway R-1 - Across From Principal's Office	Drinking Fountain	First Draw	<0.4
5801-60-FD	Midway R-1 - Across From Principal's Office	Bottle Filler	First Draw	<0.4
5801-61-FD	Midway R-1 - Coffee Shop	Sink Tap	First Draw	9.5
5801-62-FD	Midway R-1 - FACS - Kitchen 1	Sink Tap	First Draw	14.1
5801-63-FD	Midway R-1 - FACS - Kitchen 2	Sink Tap	First Draw	31.7
5801-64-FD	Midway R-1 - FACS - Kitchen 3	Sink Tap	First Draw	3.6
5801-65-FD	Midway R-1 - Agricultural Lab - Handwashing Station	Sink Tap	First Draw	1.5
5801-66-FD	Midway R-1 - Agricultural Lab - Eyewash Station	Sink Tap	First Draw	16.3
5801-67-FD	Midway R-1 - Across From 106	Drinking Fountain	First Draw	<0.4
5801-68-FD	Midway R-1 - Across From 106	Bottle Filler	First Draw	<0.4
5801-69-FD	Midway R-1 - Room 109 - North - Middle - Left	Sink Tap	First Draw	46.2
5801-70-FD	Midway R-1 - Room 109 - North - Furthest From Door - Right	Sink Tap	First Draw	40.8
5801-71-FD	Midway R-1 - Room 109 - East Wall	Sink Tap	First Draw	24.9
5801-72-FD	Midway R-1 - Room 109 - South - Furthest From Door - Left	Sink Tap	First Draw	212

Sample #	Location	Source Under Test	Test Type	Lead Result (ppb)
5801-73-FD	Midway R-1 - Men's Restroom Across From Room 114 - Furthest From Door	Sink Tap	First Draw	10.3
5801-74-FD	Midway R-1 - Men's Restroom Across From Room 114 - Closest To Door	Sink Tap	First Draw	1.2
5801-75-FD	Midway R-1 - Across From Room 114	Drinking Fountain	First Draw	<0.4
5801-76-FD	Midway R-1 - Across From Room 114	Bottle Filler	First Draw	<0.4
5801-77-FD	Midway R-1 - Women's Restroom Across From Room 114 - Furthest From Door	Sink Tap	First Draw	5.1
5801-78-FD	Midway R-1 - Women's Restroom Across From Room 114 - Closest To Door	Sink Tap	First Draw	4.1
5801-79-FD	Midway R-1 - Front Office	Sink Tap	First Draw	2.8
5801-80-FD	Midway R-1 - Northeast Exterior	Water Spigot	First Draw	2.6
5801-81-FD	Midway R-1 - Southwest Exterior	Water Spigot	First Draw	248
5801-82-	Midway R-1 - Southeast Exterior - Out Of Order	Water Spigot	Not Tested	Not Sampled
5801-83-FD	Midway R-1 - Exterior Outside Room 319	Water Spigot	First Draw	3.1
5801-84-FD	Midway R-1 - Northwest Exterior	Water Spigot	First Draw	1.8
5801-85-FD	Midway R-1 - North Exterior Outside Room 109	Water Spigot	First Draw	86.2
5801-86-FD	Midway R-1 - Across From Football Field	Water Spigot	First Draw	2.6
5801-87-FD	Midway R-1 - Outside Softball Field	Water Spigot	First Draw	29.6
5801-88-	Midway R-1 - North Exterior Outside Room 202 - Out Of Order	Water Spigot	Not Tested	Not Sampled
5801-89-FD	Midway R-1 - North Exterior Outside Room 210 - Right	Water Spigot	First Draw	0.5
5801-90-FD	Midway R-1 - North Exterior Outside Room 210 - Left	Water Spigot	First Draw	6.4
5801-91-FD	Midway R-1 - Outside Baseball Field	Water Spigot	First Draw	<0.4

Photos of the sampling locations are provided in Appendix D. A diagram containing identifiers on the outlets tested is provided in Appendix E.

Short-Term Control Measures

- Per the State of Missouri Senate Bills Nos. 681 & 662, a remediation plan should be developed and executed.
- Take immediate steps to prevent use from the failed source(s).
- Shut-off problem outlets
- Post “Not for Drinking/Cooking” at Problem Outlets. If initial sample results from an outlet(s) exceed the remediation trigger level, but are not routinely used for human ingestion (e.g., handwashing), clear signage can be posted to notify people that the outlet is not to be used for drinking or cooking until the problem is resolved.
- Consider performing follow-up flush testing in order to attempt to identify what component within the system is the source of the elevated lead concentration. This testing will assist to pinpoint where lead is getting into drinking water (i.e., fixtures versus interior plumbing) so that appropriate corrective measures can be taken.
- Shut-off or disconnection of problem outlets can provide a permanent solution. If the outlet is frequently used, this likely is not a practical long-term solution.
- Provide point-of-use (POU) filters at problem taps. Filters need routine maintenance (e.g., cartridge filter units need to be replaced periodically) to remain effective.

Permanent Control Measures

- Per the State of Missouri Senate Bills Nos. 681 & 662, a remediation plan should be developed and executed.
- Replacement of Problem Outlets and any identified upstream plumbing components (e.g., valves, leaded solder) to permanently address the problem. EPA's revised March 2015 guidance, How to Identify Lead-Free Certification Marks for Drinking Water System & Plumbing Products, can be a useful resource selecting leadfree plumbing.
- Provide point-of-use filters (POU) at problem taps as a long-term or permanent control measure. When doing this, facilities should be sure to create maintenance schedules and identify a point of contact to be in charge of making sure they are properly maintained.
- Reconfigure Plumbing. Ongoing renovation of school or childcare buildings may provide an opportunity to modify the plumbing system to redirect water supplied for drinking or cooking to bypass sources of lead contamination. Before undertaking such an alternative, be certain that you have properly identified all of the sources of lead contamination in drinking water.
- Remove and replace any drinking water coolers or drinking water outlets that the United States Environmental Protection Agency has determined are not lead-free under the federal Lead Contamination Control Act of 1988, as amended; except the school shall not be required to replace those drinking water outlets or water coolers that tested in accordance with state regulations and have been determined to be dispensing drinking water with a lead concentration less than five (5) part per billion (ppb); however, such drinking water outlet or water cooler shall be subject to all testing requirements and shall not be excluded from testing under subsection 10 of the Missouri Senate Bills Nos. 681 & 662, Section 160.077.
- Consider filtration of incoming water at the point of entry (POE) to the building.

Required Communication

- Contact staff and parents via written notification within seven (7) business days after receiving the test result.
- The notification shall include at least:
 - The test results and a summary that explains such results;
 - A description of any remedial steps taken; and
 - A description of general health effects of lead contamination and community specific resources; and
- Provide bottled water if there is not enough water to meet the drinking water needs of the students, teachers, and staff.
- Submit such annual testing results to the Missouri Department of Health and Senior Services (DHSS).
- Before August 1, 2024, or the first day on which students will be present in the building, whichever is later, and annually thereafter, each school shall conduct testing for lead by first-draw and follow-up flush samples of a random sampling of at least twenty-five percent (25%) of remediated drinking water outlets until all remediated sources have been tested as recommended by the 2018 version of the United States Environmental Protection Agency's "Training, Testing, and Taking Action" program. The testing shall be conducted and the results analyzed for both types of tests by an entity or entities approved by the department.
- Any measures taken to remediate any elevated lead levels identified must be recorded and documented.

General Recommendations

- Retesting of all potential cooking and drinking water sources is required five (5) years from previous testing completed.
- If the condition changes or significant alterations to existing plumbing is undertaken, consider performing additional lead in drinking water sampling.
- Ensure that the plumbing system is not used as an electrical ground.
- If equipment is added that could affect water pH, alkalinity, or hardness, consider performing lead in drinking water sampling.

Any work resulting from this report should be conducted in accordance with the EPA Safe Drinking Water Act, Missouri SB 681 & 662, HUD Lead Regulations 24 CFR 35, EPA Lead Regulations 40 CFR 745, and Consumer Product Safety Commission document #5056.

If you have any questions concerning this report, please contact me at 816-678-7894.

Sincerely,



Jeff Hurst
Axiom Service Professionals LLC
jeffh@axiomservicepros.com

Limitations Drinking Water Testing

The presence or absence of lead and copper (if collected) in drinking water applies only to the test locations on the date of the field visit and it should be understood that conditions may change due to deterioration, pH, alkalinity, hardness, use levels, or maintenance. The results noted within this report were accurate at the time of the evaluation and in no way reflect the conditions at the property before or after the date of the evaluation. No other environmental concerns or conditions were addressed during this evaluation.

Appendix A Certifications

STATE OF MISSOURI
DEPARTMENT OF HEALTH AND SENIOR SERVICES

LEAD OCCUPATION LICENSE REGISTRATION

Issued to:

Nicolas R. Bradley

The person, firm or corporation whose name appears on this certificate has fulfilled the requirements for licensure as set forth in the Missouri Revised Statutes 701.300-701.338, as long as not suspended or revoked, and is hereby authorized to engage in the activity listed below.

Lead Inspector
Category of License

Issuance Date: **3/8/2024**
Expiration Date: **3/8/2026**
License Number: **240308-300006821**

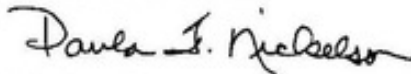

Paula F. Nickelson
Acting Director

Department of Health and Senior Services

Lead Licensing Program, PO Box 570, Jefferson City, MO 65102

**STATE OF MISSOURI
DEPARTMENT OF HEALTH AND SENIOR SERVICES**

LEAD OCCUPATION LICENSE REGISTRATION

Issued to:

Jeffrey A. Hurst

The person, firm or corporation whose name appears on this certificate has fulfilled the requirements for licensure as set forth in the Missouri Revised Statutes 701.300-701.338, as long as not suspended or revoked, and is hereby authorized to engage in the activity listed below.

Lead Risk Assessor
Category of License

Issuance Date: **8/1/2022**
Expiration Date: **8/1/2024**
License Number: **000801-200166567**



Missouri Department of Health
and Senior Services

Lead Occupation License - ID Badge

License Number:

000801-200166567

Lead Risk Assessor

**Jeffrey
Hurst**

Expiration Date: **8/1/2024**

Paula F. Nickelson
Acting Director

Department of Health and Senior Services

Columbia, MO 65102

Appendix B
EPA Listed Lead Containing Drinking Fountains

Table C-1
Water Coolers With Other Lead Components

EBCO Manufacturing

- All pressure bubbler water coolers with shipping dates from 1962 through 1977 have a bubbler valve containing lead. The units contain a single, 50-50 tin-lead solder joint on the bubbler valve. Model numbers for coolers in this category are not available.
- The following models of pressure bubbler coolers produced from 1978 through 1981 contain one 50-50 tin-lead solder joint each.

CP3	DP15W	DPM8	7P	13P	DPM8H	DP15M	DP3R	DP8A
DP16M	DP5S	C10E	PX-10	DP7S	DP13SM	DP7M	DP7MH	DP7WD
WTC10	DP13M-60	DP14M	CP10-50	CP5	CP5M	DP15MW	DP3R	DP14S
DP20-50	DP7SM	DP10X	DP13A	DP13A-50	EP10F	DP5M	DP10F	CP3H
CP3-50	DP13M	DP3RH	DP5F	CP3M	EP5F	13PL	DP8AH	DP13S
CP10	DP20	DP12N	DP7WM	DP14A-50/60				

Halsey Taylor

- Lead solder was used in these models of water coolers manufactured between 1978 and the last week of 1987:

WMA-1	SCWT/SCWT-A	SWA-1	DC/DHC-1
S3/5/10D	BFC-4F/7F/4FS/7FS	S300/500/100D	

- The following coolers manufactured for Haws Drinking Faucet Company (Haws) by Halsey Taylor from November 1984 through December 18, 1987 are not lead-free because they contain 2 tin-lead solder joints. The model designations for these units are as follows:

HC8WT	HC14F	HC6W	HWC7D	HC8WTH	HC14FH	HC8W	HC2F	HC14WT
HC14FL	HC14W	HC2FH	HC14WTH	HC8FL	HC4F	HC5F	HC14WL	HCBF7D
HC4FH	HC10F	HC16WT	HCBF7HO	HC8F	HC8FH	HC4W	HWC7	

Table C-2
Halsey Taylor Water Coolers With Lead-Lined Tanks

- The following six model numbers have one or more units in the model series with lead-lined tanks:

WM8A WT8A GC10ACR GC10A GC5A RWM13A

- The following models and serial numbers contain lead-lined tanks:

WM14A Serial No. 843034	WM14A Serial No. 843006	WT11A Serial No. 222650
WT21A Serial No. 64309550	WT21A Serial No. 64309542	LL14A Serial No. 64346908

Appendix C
Laboratory Analytical Report



Microbac Laboratories, Inc., Lenexa

CERTIFICATE OF ANALYSIS

3HC0093

AXIOM Service Professionals

Project Name: 5801 E State Route 2

Jeff Hurst
PO Box 47166
Kansas City, MO 64188

Project / PO Number: 5801 E State Route 2
Received: 03/15/2024
Reported: 04/03/2024

Analytical Testing Parameters

Client Sample ID:	5801-1-FD	Collected By:	Nicolas Bradley
Sample Matrix:	Drink Wtr	Collection Date:	03/12/2024 9:32
Lab Sample ID:	3HC0093-01		

Analyses Performed by: Microbac Laboratories, Inc., Newton

Determination of Total Metals	Result	RL	Units	DF	Note	Prepared	Analyzed	Analyst
200.8								
Lead, total	<0.4	0.4	ppb	2		03/28/24 1410	03/30/24 0005	RVV

Client Sample ID:	5801-2-FD	Collected By:	Nicolas Bradley
Sample Matrix:	Drink Wtr	Collection Date:	03/12/2024 9:37
Lab Sample ID:	3HC0093-02		

Analyses Performed by: Microbac Laboratories, Inc., Newton

Determination of Total Metals	Result	RL	Units	DF	Note	Prepared	Analyzed	Analyst
200.8								
Lead, total	3.5	0.4	ppb	2		03/28/24 1410	03/30/24 0008	RVV

Client Sample ID:	5801-3-FD	Collected By:	Nicolas Bradley
Sample Matrix:	Drink Wtr	Collection Date:	03/12/2024 9:41
Lab Sample ID:	3HC0093-03		

Analyses Performed by: Microbac Laboratories, Inc., Newton

Determination of Total Metals	Result	RL	Units	DF	Note	Prepared	Analyzed	Analyst
200.8								
Lead, total	6.8	0.4	ppb	2		03/28/24 1410	03/30/24 0011	RVV

Client Sample ID:	5801-4-FD	Collected By:	Nicolas Bradley
Sample Matrix:	Drink Wtr	Collection Date:	03/12/2024 9:41
Lab Sample ID:	3HC0093-04		

Analyses Performed by: Microbac Laboratories, Inc., Newton

Determination of Total Metals	Result	RL	Units	DF	Note	Prepared	Analyzed	Analyst
200.8								
Lead, total	11.1	0.4	ppb	2		03/28/24 1410	03/30/24 0020	RVV



Microbac Laboratories, Inc., Lenexa

CERTIFICATE OF ANALYSIS

3HC0093

Client Sample ID:	5801-5-FD	Collected By:	Nicolas Bradley
Sample Matrix:	Drink Wtr	Collection Date:	03/12/2024 9:43
Lab Sample ID:	3HC0093-05		

Analyses Performed by: Microbac Laboratories, Inc., Newton

Determination of Total Metals	Result	RL	Units	DF	Note	Prepared	Analyzed	Analyst
200.8								
Lead, total	7.8	0.4	ppb	2		03/28/24 1410	03/30/24 0023	RVV

Client Sample ID:	5801-6-FD	Collected By:	Nicolas Bradley
Sample Matrix:	Drink Wtr	Collection Date:	03/12/2024 9:47
Lab Sample ID:	3HC0093-06		

Analyses Performed by: Microbac Laboratories, Inc., Newton

Determination of Total Metals	Result	RL	Units	DF	Note	Prepared	Analyzed	Analyst
200.8								
Lead, total	<0.4	0.4	ppb	2		03/28/24 1410	03/30/24 0026	RVV

Client Sample ID:	5801-7-FD	Collected By:	Nicolas Bradley
Sample Matrix:	Drink Wtr	Collection Date:	03/12/2024 9:47
Lab Sample ID:	3HC0093-07		

Analyses Performed by: Microbac Laboratories, Inc., Newton

Determination of Total Metals	Result	RL	Units	DF	Note	Prepared	Analyzed	Analyst
200.8								
Lead, total	0.7	0.4	ppb	2		03/28/24 1410	03/30/24 0029	RVV

Client Sample ID:	5801-8-FD	Collected By:	Nicolas Bradley
Sample Matrix:	Drink Wtr	Collection Date:	03/12/2024 9:51
Lab Sample ID:	3HC0093-08		

Analyses Performed by: Microbac Laboratories, Inc., Newton

Determination of Total Metals	Result	RL	Units	DF	Note	Prepared	Analyzed	Analyst
200.8								
Lead, total	0.6	0.4	ppb	2		03/28/24 1410	03/30/24 0032	RVV

Client Sample ID:	5801-9-FD	Collected By:	Nicolas Bradley
Sample Matrix:	Drink Wtr	Collection Date:	03/12/2024 9:52
Lab Sample ID:	3HC0093-09		

Analyses Performed by: Microbac Laboratories, Inc., Newton

Determination of Total Metals	Result	RL	Units	DF	Note	Prepared	Analyzed	Analyst
200.8								
Lead, total	<0.4	0.4	ppb	2		03/28/24 1410	03/30/24 0035	RVV



Microbac Laboratories, Inc., Lenexa

CERTIFICATE OF ANALYSIS

3HC0093

Client Sample ID:	5801-10-FD	Collected By:	Nicolas Bradley
Sample Matrix:	Drink Wtr	Collection Date:	03/12/2024 9:58
Lab Sample ID:	3HC0093-10		

Analyses Performed by: Microbac Laboratories, Inc., Newton

Determination of Total Metals	Result	RL	Units	DF	Note	Prepared	Analyzed	Analyst
200.8								
Lead, total	<0.4	0.4	ppb	2		03/28/24 1410	03/30/24 0038	RVV

Client Sample ID:	5801-11-FD	Collected By:	Nicolas Bradley
Sample Matrix:	Drink Wtr	Collection Date:	03/12/2024 9:58
Lab Sample ID:	3HC0093-11		

Analyses Performed by: Microbac Laboratories, Inc., Newton

Determination of Total Metals	Result	RL	Units	DF	Note	Prepared	Analyzed	Analyst
200.8								
Lead, total	<0.4	0.4	ppb	2		03/28/24 1410	03/30/24 0041	RVV

Client Sample ID:	5801-12-FD	Collected By:	Nicolas Bradley
Sample Matrix:	Drink Wtr	Collection Date:	03/12/2024 10:03
Lab Sample ID:	3HC0093-12		

Analyses Performed by: Microbac Laboratories, Inc., Newton

Determination of Total Metals	Result	RL	Units	DF	Note	Prepared	Analyzed	Analyst
200.8								
Lead, total	1.4	0.4	ppb	2		03/28/24 1410	03/30/24 0044	RVV

Client Sample ID:	5801-13-FD	Collected By:	Nicolas Bradley
Sample Matrix:	Drink Wtr	Collection Date:	03/12/2024 10:03
Lab Sample ID:	3HC0093-13		

Analyses Performed by: Microbac Laboratories, Inc., Newton

Determination of Total Metals	Result	RL	Units	DF	Note	Prepared	Analyzed	Analyst
200.8								
Lead, total	1.4	0.4	ppb	2		03/28/24 1410	03/30/24 0047	RVV

Client Sample ID:	5801-14-FD	Collected By:	Nicolas Bradley
Sample Matrix:	Drink Wtr	Collection Date:	03/12/2024 10:06
Lab Sample ID:	3HC0093-14		

Analyses Performed by: Microbac Laboratories, Inc., Newton

Determination of Total Metals	Result	RL	Units	DF	Note	Prepared	Analyzed	Analyst
200.8								
Lead, total	<0.4	0.4	ppb	2		03/28/24 1410	03/30/24 0056	RVV



Microbac Laboratories, Inc., Lenexa

CERTIFICATE OF ANALYSIS

3HC0093

Client Sample ID:	5801-15-FD	Collected By:	Nicolas Bradley
Sample Matrix:	Drink Wtr	Collection Date:	03/12/2024 10:06
Lab Sample ID:	3HC0093-15		

Analyses Performed by: Microbac Laboratories, Inc., Newton

Determination of Total Metals	Result	RL	Units	DF	Note	Prepared	Analyzed	Analyst
200.8								
Lead, total	<0.4	0.4	ppb	2		03/28/24 1410	03/30/24 0059	RVV

Client Sample ID:	5801-16-FD	Collected By:	Nicolas Bradley
Sample Matrix:	Drink Wtr	Collection Date:	03/12/2024 10:11
Lab Sample ID:	3HC0093-16		

Analyses Performed by: Microbac Laboratories, Inc., Newton

Determination of Total Metals	Result	RL	Units	DF	Note	Prepared	Analyzed	Analyst
200.8								
Lead, total	<0.4	0.4	ppb	2		03/28/24 1410	03/30/24 0102	RVV

Client Sample ID:	5801-17-FD	Collected By:	Nicolas Bradley
Sample Matrix:	Drink Wtr	Collection Date:	03/12/2024 10:13
Lab Sample ID:	3HC0093-17		

Analyses Performed by: Microbac Laboratories, Inc., Newton

Determination of Total Metals	Result	RL	Units	DF	Note	Prepared	Analyzed	Analyst
200.8								
Lead, total	2.4	0.4	ppb	2		03/28/24 1410	03/30/24 0105	RVV

Client Sample ID:	5801-18-FD	Collected By:	Nicolas Bradley
Sample Matrix:	Drink Wtr	Collection Date:	03/12/2024 10:16
Lab Sample ID:	3HC0093-18		

Analyses Performed by: Microbac Laboratories, Inc., Newton

Determination of Total Metals	Result	RL	Units	DF	Note	Prepared	Analyzed	Analyst
200.8								
Lead, total	<0.4	0.4	ppb	2		03/28/24 1410	03/30/24 0114	RVV

Client Sample ID:	5801-19-FD	Collected By:	Nicolas Bradley
Sample Matrix:	Drink Wtr	Collection Date:	03/12/2024 10:16
Lab Sample ID:	3HC0093-19		

Analyses Performed by: Microbac Laboratories, Inc., Newton

Determination of Total Metals	Result	RL	Units	DF	Note	Prepared	Analyzed	Analyst
200.8								
Lead, total	0.4	0.4	ppb	2		03/28/24 1410	03/30/24 0123	RVV



Microbac Laboratories, Inc., Lenexa

CERTIFICATE OF ANALYSIS

3HC0093

Client Sample ID:	5801-20-FD	Collected By:	Nicolas Bradley
Sample Matrix:	Drink Wtr	Collection Date:	03/12/2024 10:17
Lab Sample ID:	3HC0093-20		

Analyses Performed by: Microbac Laboratories, Inc., Newton

Determination of Total Metals	Result	RL	Units	DF	Note	Prepared	Analyzed	Analyst
200.8								
Lead, total	<0.4	0.4	ppb	2		03/28/24 1410	03/30/24 0132	RVV

Client Sample ID:	5801-21-FD	Collected By:	Nicolas Bradley
Sample Matrix:	Drink Wtr	Collection Date:	03/12/2024 10:23
Lab Sample ID:	3HC0093-21		

Analyses Performed by: Microbac Laboratories, Inc., Newton

Determination of Total Metals	Result	RL	Units	DF	Note	Prepared	Analyzed	Analyst
200.8								
Lead, total	0.9	0.4	ppb	2		03/28/24 1410	03/30/24 0135	RVV

Client Sample ID:	5801-22-FD	Collected By:	Nicolas Bradley
Sample Matrix:	Drink Wtr	Collection Date:	03/12/2024 10:24
Lab Sample ID:	3HC0093-22		

Analyses Performed by: Microbac Laboratories, Inc., Newton

Determination of Total Metals	Result	RL	Units	DF	Note	Prepared	Analyzed	Analyst
200.8								
Lead, total	0.4	0.4	ppb	2		03/28/24 1410	03/30/24 0138	RVV

Client Sample ID:	5801-23-FD	Collected By:	Nicolas Bradley
Sample Matrix:	Drink Wtr	Collection Date:	03/12/2024 10:28
Lab Sample ID:	3HC0093-23		

Analyses Performed by: Microbac Laboratories, Inc., Newton

Determination of Total Metals	Result	RL	Units	DF	Note	Prepared	Analyzed	Analyst
200.8								
Lead, total	1.2	0.4	ppb	2		03/28/24 1410	03/30/24 0141	RVV

Client Sample ID:	5801-24-FD	Collected By:	Nicolas Bradley
Sample Matrix:	Drink Wtr	Collection Date:	03/12/2024 10:28
Lab Sample ID:	3HC0093-24		

Analyses Performed by: Microbac Laboratories, Inc., Newton

Determination of Total Metals	Result	RL	Units	DF	Note	Prepared	Analyzed	Analyst
200.8								
Lead, total	0.9	0.4	ppb	2		03/28/24 1410	03/30/24 0144	RVV



Microbac Laboratories, Inc., Lenexa

CERTIFICATE OF ANALYSIS

3HC0093

Client Sample ID:	5801-25-FD	Collected By:	Nicolas Bradley
Sample Matrix:	Drink Wtr	Collection Date:	03/12/2024 10:33
Lab Sample ID:	3HC0093-25		

Analyses Performed by: Microbac Laboratories, Inc., Newton

Determination of Total Metals	Result	RL	Units	DF	Note	Prepared	Analyzed	Analyst
200.8								
Lead, total	<0.4	0.4	ppb	2		03/28/24 1410	03/30/24 0147	RVV

Client Sample ID:	5801-26-FD	Collected By:	Nicolas Bradley
Sample Matrix:	Drink Wtr	Collection Date:	03/12/2024 10:33
Lab Sample ID:	3HC0093-26		

Analyses Performed by: Microbac Laboratories, Inc., Newton

Determination of Total Metals	Result	RL	Units	DF	Note	Prepared	Analyzed	Analyst
200.8								
Lead, total	<0.4	0.4	ppb	2		03/28/24 1410	03/30/24 0150	RVV

Client Sample ID:	5801-27-FD	Collected By:	Nicolas Bradley
Sample Matrix:	Drink Wtr	Collection Date:	03/12/2024 10:40
Lab Sample ID:	3HC0093-27		

Analyses Performed by: Microbac Laboratories, Inc., Newton

Determination of Total Metals	Result	RL	Units	DF	Note	Prepared	Analyzed	Analyst
200.8								
Lead, total	10.3	0.4	ppb	2		03/28/24 1410	03/30/24 0153	RVV

Client Sample ID:	5801-28-FD	Collected By:	Nicolas Bradley
Sample Matrix:	Drink Wtr	Collection Date:	03/12/2024 10:40
Lab Sample ID:	3HC0093-28		

Analyses Performed by: Microbac Laboratories, Inc., Newton

Determination of Total Metals	Result	RL	Units	DF	Note	Prepared	Analyzed	Analyst
200.8								
Lead, total	11.8	0.4	ppb	2		03/28/24 1410	03/30/24 0156	RVV

Client Sample ID:	5801-29-FD	Collected By:	Nicolas Bradley
Sample Matrix:	Drink Wtr	Collection Date:	03/12/2024 10:41
Lab Sample ID:	3HC0093-29		

Analyses Performed by: Microbac Laboratories, Inc., Newton

Determination of Total Metals	Result	RL	Units	DF	Note	Prepared	Analyzed	Analyst
200.8								
Lead, total	25.9	0.4	ppb	2		03/28/24 1410	03/30/24 0159	RVV



Microbac Laboratories, Inc., Lenexa

CERTIFICATE OF ANALYSIS

3HC0093

Client Sample ID:	5801-30-FD	Collected By:	Nicolas Bradley
Sample Matrix:	Drink Wtr	Collection Date:	03/12/2024 10:41
Lab Sample ID:	3HC0093-30		

Analyses Performed by: Microbac Laboratories, Inc., Newton

Determination of Total Metals	Result	RL	Units	DF	Note	Prepared	Analyzed	Analyst
200.8								
Lead, total	7.3	0.4	ppb	2		03/28/24 1410	03/30/24 0208	RVV

Client Sample ID:	5801-31-FD	Collected By:	Nicolas Bradley
Sample Matrix:	Drink Wtr	Collection Date:	03/12/2024 10:42
Lab Sample ID:	3HC0093-31		

Analyses Performed by: Microbac Laboratories, Inc., Newton

Determination of Total Metals	Result	RL	Units	DF	Note	Prepared	Analyzed	Analyst
200.8								
Lead, total	28.8	0.4	ppb	2		03/28/24 1410	03/30/24 0211	RVV

Client Sample ID:	5801-32-FD	Collected By:	Nicolas Bradley
Sample Matrix:	Drink Wtr	Collection Date:	03/12/2024 10:42
Lab Sample ID:	3HC0093-32		

Analyses Performed by: Microbac Laboratories, Inc., Newton

Determination of Total Metals	Result	RL	Units	DF	Note	Prepared	Analyzed	Analyst
200.8								
Lead, total	21.7	0.4	ppb	2		03/28/24 1410	03/30/24 0214	RVV

Client Sample ID:	5801-33-FD	Collected By:	Nicolas Bradley
Sample Matrix:	Drink Wtr	Collection Date:	03/12/2024 10:43
Lab Sample ID:	3HC0093-33		

Analyses Performed by: Microbac Laboratories, Inc., Newton

Determination of Total Metals	Result	RL	Units	DF	Note	Prepared	Analyzed	Analyst
200.8								
Lead, total	15.9	0.4	ppb	2		03/28/24 1410	03/30/24 0217	RVV

Client Sample ID:	5801-34-FD	Collected By:	Nicolas Bradley
Sample Matrix:	Drink Wtr	Collection Date:	03/12/2024 10:44
Lab Sample ID:	3HC0093-34		

Analyses Performed by: Microbac Laboratories, Inc., Newton

Determination of Total Metals	Result	RL	Units	DF	Note	Prepared	Analyzed	Analyst
200.8								
Lead, total	12.8	0.4	ppb	2		03/28/24 1410	03/30/24 0220	RVV



Microbac Laboratories, Inc., Lenexa

CERTIFICATE OF ANALYSIS

3HC0093

Client Sample ID:	5801-37-FD	Collected By:	Nicolas Bradley
Sample Matrix:	Drink Wtr	Collection Date:	03/12/2024 10:45
Lab Sample ID:	3HC0093-35		

Analyses Performed by: Microbac Laboratories, Inc., Newton

Determination of Total Metals	Result	RL	Units	DF	Note	Prepared	Analyzed	Analyst
200.8								
Lead, total	8.0	0.4	ppb	2		03/28/24 1410	03/30/24 0223	RVV

Client Sample ID:	5801-38-FD	Collected By:	Nicolas Bradley
Sample Matrix:	Drink Wtr	Collection Date:	03/12/2024 10:45
Lab Sample ID:	3HC0093-36		

Analyses Performed by: Microbac Laboratories, Inc., Newton

Determination of Total Metals	Result	RL	Units	DF	Note	Prepared	Analyzed	Analyst
200.8								
Lead, total	4.3	0.4	ppb	2		03/28/24 1410	03/30/24 0226	RVV

Client Sample ID:	5801-39-FD	Collected By:	Nicolas Bradley
Sample Matrix:	Drink Wtr	Collection Date:	03/12/2024 10:46
Lab Sample ID:	3HC0093-37		

Analyses Performed by: Microbac Laboratories, Inc., Newton

Determination of Total Metals	Result	RL	Units	DF	Note	Prepared	Analyzed	Analyst
200.8								
Lead, total	14.6	0.4	ppb	2		03/28/24 1410	03/30/24 0229	RVV

Client Sample ID:	5801-40-FD	Collected By:	Nicolas Bradley
Sample Matrix:	Drink Wtr	Collection Date:	03/12/2024 11:06
Lab Sample ID:	3HC0093-38		

Analyses Performed by: Microbac Laboratories, Inc., Newton

Determination of Total Metals	Result	RL	Units	DF	Note	Prepared	Analyzed	Analyst
200.8								
Lead, total	13.0	0.4	ppb	2		03/28/24 1410	03/30/24 0244	RVV

Client Sample ID:	5801-41-FD	Collected By:	Nicolas Bradley
Sample Matrix:	Drink Wtr	Collection Date:	03/12/2024 11:14
Lab Sample ID:	3HC0093-39		

Analyses Performed by: Microbac Laboratories, Inc., Newton

Determination of Total Metals	Result	RL	Units	DF	Note	Prepared	Analyzed	Analyst
200.8								
Lead, total	<0.4	0.4	ppb	2		03/28/24 1410	03/30/24 0253	RVV



Microbac Laboratories, Inc., Lenexa

CERTIFICATE OF ANALYSIS

3HC0093

Client Sample ID:	5801-42-FD	Collected By:	Nicolas Bradley
Sample Matrix:	Drink Wtr	Collection Date:	03/12/2024 11:14
Lab Sample ID:	3HC0093-40		

Analyses Performed by: Microbac Laboratories, Inc., Newton

Determination of Total Metals	Result	RL	Units	DF	Note	Prepared	Analyzed	Analyst
200.8								
Lead, total	<0.4	0.4	ppb	2		03/28/24 1410	03/30/24 0256	RVV

Client Sample ID:	5801-43-FD	Collected By:	Nicolas Bradley
Sample Matrix:	Drink Wtr	Collection Date:	03/12/2024 11:17
Lab Sample ID:	3HC0093-41		

Analyses Performed by: Microbac Laboratories, Inc., Newton

Determination of Total Metals	Result	RL	Units	DF	Note	Prepared	Analyzed	Analyst
200.8								
Lead, total	1.5	0.4	ppb	2		03/28/24 1410	03/30/24 0259	RVV

Client Sample ID:	5801-44-FD	Collected By:	Nicolas Bradley
Sample Matrix:	Drink Wtr	Collection Date:	03/12/2024 11:18
Lab Sample ID:	3HC0093-42		

Analyses Performed by: Microbac Laboratories, Inc., Newton

Determination of Total Metals	Result	RL	Units	DF	Note	Prepared	Analyzed	Analyst
200.8								
Lead, total	0.6	0.4	ppb	2		03/28/24 1410	03/30/24 0302	RVV

Client Sample ID:	5801-45-FD	Collected By:	Nicolas Bradley
Sample Matrix:	Drink Wtr	Collection Date:	03/12/2024 11:22
Lab Sample ID:	3HC0093-43		

Analyses Performed by: Microbac Laboratories, Inc., Newton

Determination of Total Metals	Result	RL	Units	DF	Note	Prepared	Analyzed	Analyst
200.8								
Lead, total	<0.4	0.4	ppb	2		03/28/24 1410	03/30/24 0305	RVV

Client Sample ID:	5801-46-FD	Collected By:	Nicolas Bradley
Sample Matrix:	Drink Wtr	Collection Date:	03/12/2024 11:22
Lab Sample ID:	3HC0093-44		

Analyses Performed by: Microbac Laboratories, Inc., Newton

Determination of Total Metals	Result	RL	Units	DF	Note	Prepared	Analyzed	Analyst
200.8								
Lead, total	<0.4	0.4	ppb	2		03/28/24 1410	03/30/24 0308	RVV



Microbac Laboratories, Inc., Lenexa

CERTIFICATE OF ANALYSIS

3HC0093

Client Sample ID:	5801-47-FD	Collected By:	Nicolas Bradley
Sample Matrix:	Drink Wtr	Collection Date:	03/12/2024 11:25
Lab Sample ID:	3HC0093-45		

Analyses Performed by: Microbac Laboratories, Inc., Newton

Determination of Total Metals	Result	RL	Units	DF	Note	Prepared	Analyzed	Analyst
200.8								
Lead, total	1.7	0.4	ppb	2		03/28/24 1410	03/30/24 0311	RVV

Client Sample ID:	5801-48-FD	Collected By:	Nicolas Bradley
Sample Matrix:	Drink Wtr	Collection Date:	03/12/2024 11:25
Lab Sample ID:	3HC0093-46		

Analyses Performed by: Microbac Laboratories, Inc., Newton

Determination of Total Metals	Result	RL	Units	DF	Note	Prepared	Analyzed	Analyst
200.8								
Lead, total	3.7	0.4	ppb	2		03/28/24 1410	03/30/24 0320	RVV

Client Sample ID:	5801-49-FD	Collected By:	Nicolas Bradley
Sample Matrix:	Drink Wtr	Collection Date:	03/12/2024 11:30
Lab Sample ID:	3HC0093-47		

Analyses Performed by: Microbac Laboratories, Inc., Newton

Determination of Total Metals	Result	RL	Units	DF	Note	Prepared	Analyzed	Analyst
200.8								
Lead, total	1.9	0.4	ppb	2		03/28/24 1410	03/30/24 0323	RVV

Client Sample ID:	5801-50-FD	Collected By:	Nicolas Bradley
Sample Matrix:	Drink Wtr	Collection Date:	03/12/2024 11:38
Lab Sample ID:	3HC0093-48		

Analyses Performed by: Microbac Laboratories, Inc., Newton

Determination of Total Metals	Result	RL	Units	DF	Note	Prepared	Analyzed	Analyst
200.8								
Lead, total	20.7	0.4	ppb	2		03/28/24 1410	03/30/24 0326	RVV

Client Sample ID:	5801-51-FD	Collected By:	Nicolas Bradley
Sample Matrix:	Drink Wtr	Collection Date:	03/12/2024 11:39
Lab Sample ID:	3HC0093-49		

Analyses Performed by: Microbac Laboratories, Inc., Newton

Determination of Total Metals	Result	RL	Units	DF	Note	Prepared	Analyzed	Analyst
200.8								
Lead, total	9.2	0.4	ppb	2		03/28/24 1410	03/30/24 0329	RVV



Microbac Laboratories, Inc., Lenexa

CERTIFICATE OF ANALYSIS

3HC0093

Client Sample ID:	5801-52-FD	Collected By:	Nicolas Bradley
Sample Matrix:	Drink Wtr	Collection Date:	03/12/2024 11:44
Lab Sample ID:	3HC0093-50		

Analyses Performed by: Microbac Laboratories, Inc., Newton

Determination of Total Metals	Result	RL	Units	DF	Note	Prepared	Analyzed	Analyst
200.8								
Lead, total	13.3	0.4	ppb	2		03/28/24 1410	03/30/24 0332	RVV

Client Sample ID:	5801-53-FD	Collected By:	Nicolas Bradley
Sample Matrix:	Drink Wtr	Collection Date:	03/12/2024 11:46
Lab Sample ID:	3HC0093-51		

Analyses Performed by: Microbac Laboratories, Inc., Newton

Determination of Total Metals	Result	RL	Units	DF	Note	Prepared	Analyzed	Analyst
200.8								
Lead, total	14.5	0.4	ppb	2		03/28/24 1410	03/30/24 0335	RVV

Client Sample ID:	5801-54-FD	Collected By:	Nicolas Bradley
Sample Matrix:	Drink Wtr	Collection Date:	03/12/2024 11:50
Lab Sample ID:	3HC0093-52		

Analyses Performed by: Microbac Laboratories, Inc., Newton

Determination of Total Metals	Result	RL	Units	DF	Note	Prepared	Analyzed	Analyst
200.8								
Lead, total	6.1	0.4	ppb	2		03/28/24 1410	03/30/24 0338	RVV

Client Sample ID:	5801-55-FD	Collected By:	Nicolas Bradley
Sample Matrix:	Drink Wtr	Collection Date:	03/12/2024 11:57
Lab Sample ID:	3HC0093-53		

Analyses Performed by: Microbac Laboratories, Inc., Newton

Determination of Total Metals	Result	RL	Units	DF	Note	Prepared	Analyzed	Analyst
200.8								
Lead, total	<0.4	0.4	ppb	2		03/28/24 1410	03/30/24 0341	RVV

Client Sample ID:	5801-56-FD	Collected By:	Nicolas Bradley
Sample Matrix:	Drink Wtr	Collection Date:	03/12/2024 12:08
Lab Sample ID:	3HC0093-54		

Analyses Performed by: Microbac Laboratories, Inc., Newton

Determination of Total Metals	Result	RL	Units	DF	Note	Prepared	Analyzed	Analyst
200.8								
Lead, total	0.6	0.4	ppb	2		03/28/24 1410	03/30/24 0344	RVV



Microbac Laboratories, Inc., Lenexa

CERTIFICATE OF ANALYSIS

3HC0093

Client Sample ID:	5801-57-FD	Collected By:	Nicolas Bradley
Sample Matrix:	Drink Wtr	Collection Date:	03/12/2024 12:09
Lab Sample ID:	3HC0093-55		

Analyses Performed by: Microbac Laboratories, Inc., Newton

Determination of Total Metals	Result	RL	Units	DF	Note	Prepared	Analyzed	Analyst
200.8								
Lead, total	1.0	0.4	ppb	2		03/28/24 1410	03/30/24 0347	RVV

Client Sample ID:	5801-58-FD	Collected By:	Nicolas Bradley
Sample Matrix:	Drink Wtr	Collection Date:	03/12/2024 12:10
Lab Sample ID:	3HC0093-56		

Analyses Performed by: Microbac Laboratories, Inc., Newton

Determination of Total Metals	Result	RL	Units	DF	Note	Prepared	Analyzed	Analyst
200.8								
Lead, total	29.9	0.4	ppb	2		03/28/24 1410	03/30/24 0356	RVV

Client Sample ID:	5801-59-FD	Collected By:	Nicolas Bradley
Sample Matrix:	Drink Wtr	Collection Date:	03/12/2024 12:15
Lab Sample ID:	3HC0093-57		

Analyses Performed by: Microbac Laboratories, Inc., Newton

Determination of Total Metals	Result	RL	Units	DF	Note	Prepared	Analyzed	Analyst
200.8								
Lead, total	<0.4	0.4	ppb	2		03/28/24 1410	03/30/24 0359	RVV

Client Sample ID:	5801-60-FD	Collected By:	Nicolas Bradley
Sample Matrix:	Drink Wtr	Collection Date:	03/12/2024 12:15
Lab Sample ID:	3HC0093-58		

Analyses Performed by: Microbac Laboratories, Inc., Newton

Determination of Total Metals	Result	RL	Units	DF	Note	Prepared	Analyzed	Analyst
200.8								
Lead, total	<0.4	0.4	ppb	2		03/28/24 1410	03/30/24 0408	RVV

Client Sample ID:	5801-61-FD	Collected By:	Nicolas Bradley
Sample Matrix:	Drink Wtr	Collection Date:	03/12/2024 12:19
Lab Sample ID:	3HC0093-59		

Analyses Performed by: Microbac Laboratories, Inc., Newton

Determination of Total Metals	Result	RL	Units	DF	Note	Prepared	Analyzed	Analyst
200.8								
Lead, total	9.5	0.4	ppb	2		03/28/24 1410	03/30/24 0417	RVV



Microbac Laboratories, Inc., Lenexa

CERTIFICATE OF ANALYSIS

3HC0093

Client Sample ID:	5801-62-FD	Collected By:	Nicolas Bradley
Sample Matrix:	Drink Wtr	Collection Date:	03/12/2024 12:22
Lab Sample ID:	3HC0093-60		

Analyses Performed by: Microbac Laboratories, Inc., Newton

Determination of Total Metals	Result	RL	Units	DF	Note	Prepared	Analyzed	Analyst
200.8								
Lead, total	14.1	0.4	ppb	2		03/28/24 1410	03/30/24 0420	RVV

Client Sample ID:	5801-63-FD	Collected By:	Nicolas Bradley
Sample Matrix:	Drink Wtr	Collection Date:	03/12/2024 12:23
Lab Sample ID:	3HC0093-61		

Analyses Performed by: Microbac Laboratories, Inc., Newton

Determination of Total Metals	Result	RL	Units	DF	Note	Prepared	Analyzed	Analyst
200.8								
Lead, total	31.7	0.4	ppb	2		03/28/24 1410	03/30/24 0423	RVV

Client Sample ID:	5801-64-FD	Collected By:	Nicolas Bradley
Sample Matrix:	Drink Wtr	Collection Date:	03/12/2024 12:33
Lab Sample ID:	3HC0093-62		

Analyses Performed by: Microbac Laboratories, Inc., Newton

Determination of Total Metals	Result	RL	Units	DF	Note	Prepared	Analyzed	Analyst
200.8								
Lead, total	3.6	0.4	ppb	2		03/28/24 1410	03/30/24 0432	RVV

Client Sample ID:	5801-65-FD	Collected By:	Nicolas Bradley
Sample Matrix:	Drink Wtr	Collection Date:	03/12/2024 12:30
Lab Sample ID:	3HC0093-63		

Analyses Performed by: Microbac Laboratories, Inc., Newton

Determination of Total Metals	Result	RL	Units	DF	Note	Prepared	Analyzed	Analyst
200.8								
Lead, total	1.5	0.4	ppb	2		03/28/24 1410	03/30/24 0435	RVV

Client Sample ID:	5801-66-FD	Collected By:	Nicolas Bradley
Sample Matrix:	Drink Wtr	Collection Date:	03/12/2024 12:31
Lab Sample ID:	3HC0093-64		

Analyses Performed by: Microbac Laboratories, Inc., Newton

Determination of Total Metals	Result	RL	Units	DF	Note	Prepared	Analyzed	Analyst
200.8								
Lead, total	16.3	0.4	ppb	2		03/28/24 1410	03/30/24 0438	RVV



Microbac Laboratories, Inc., Lenexa

CERTIFICATE OF ANALYSIS

3HC0093

Client Sample ID:	5801-67-FD	Collected By:	Nicolas Bradley
Sample Matrix:	Drink Wtr	Collection Date:	03/12/2024 12:35
Lab Sample ID:	3HC0093-65		

Analyses Performed by: Microbac Laboratories, Inc., Newton

Determination of Total Metals	Result	RL	Units	DF	Note	Prepared	Analyzed	Analyst
200.8								
Lead, total	<0.4	0.4	ppb	2		03/28/24 1410	03/30/24 0441	RVV

Client Sample ID:	5801-68-FD	Collected By:	Nicolas Bradley
Sample Matrix:	Drink Wtr	Collection Date:	03/12/2024 12:35
Lab Sample ID:	3HC0093-66		

Analyses Performed by: Microbac Laboratories, Inc., Newton

Determination of Total Metals	Result	RL	Units	DF	Note	Prepared	Analyzed	Analyst
200.8								
Lead, total	<0.4	0.4	ppb	2		03/28/24 1410	03/30/24 0444	RVV

Client Sample ID:	5801-69-FD	Collected By:	Nicolas Bradley
Sample Matrix:	Drink Wtr	Collection Date:	03/12/2024 12:39
Lab Sample ID:	3HC0093-67		

Analyses Performed by: Microbac Laboratories, Inc., Newton

Determination of Total Metals	Result	RL	Units	DF	Note	Prepared	Analyzed	Analyst
200.8								
Lead, total	46.2	0.4	ppb	2		03/28/24 1410	03/30/24 0447	RVV

Client Sample ID:	5801-70-FD	Collected By:	Nicolas Bradley
Sample Matrix:	Drink Wtr	Collection Date:	03/12/2024 12:40
Lab Sample ID:	3HC0093-68		

Analyses Performed by: Microbac Laboratories, Inc., Newton

Determination of Total Metals	Result	RL	Units	DF	Note	Prepared	Analyzed	Analyst
200.8								
Lead, total	40.8	0.4	ppb	2		03/28/24 1410	03/30/24 0450	RVV

Client Sample ID:	5801-71-FD	Collected By:	Nicolas Bradley
Sample Matrix:	Drink Wtr	Collection Date:	03/12/2024 12:40
Lab Sample ID:	3HC0093-69		

Analyses Performed by: Microbac Laboratories, Inc., Newton

Determination of Total Metals	Result	RL	Units	DF	Note	Prepared	Analyzed	Analyst
200.8								
Lead, total	24.9	0.4	ppb	2		03/28/24 1410	03/30/24 0453	RVV



Microbac Laboratories, Inc., Lenexa

CERTIFICATE OF ANALYSIS

3HC0093

Client Sample ID:	5801-72-FD	Collected By:	Nicolas Bradley
Sample Matrix:	Drink Wtr	Collection Date:	03/12/2024 12:41
Lab Sample ID:	3HC0093-70		

Analyses Performed by: Microbac Laboratories, Inc., Newton

Determination of Total Metals	Result	RL	Units	DF	Note	Prepared	Analyzed	Analyst
200.8								
Lead, total	212	0.4	ppb	2		03/28/24 1410	03/30/24 0456	RVV

Client Sample ID:	5801-73-FD	Collected By:	Nicolas Bradley
Sample Matrix:	Drink Wtr	Collection Date:	03/12/2024 12:48
Lab Sample ID:	3HC0093-71		

Analyses Performed by: Microbac Laboratories, Inc., Newton

Determination of Total Metals	Result	RL	Units	DF	Note	Prepared	Analyzed	Analyst
200.8								
Lead, total	10.3	0.4	ppb	2		03/28/24 1410	03/30/24 0459	RVV

Client Sample ID:	5801-74-FD	Collected By:	Nicolas Bradley
Sample Matrix:	Drink Wtr	Collection Date:	03/12/2024 12:49
Lab Sample ID:	3HC0093-72		

Analyses Performed by: Microbac Laboratories, Inc., Newton

Determination of Total Metals	Result	RL	Units	DF	Note	Prepared	Analyzed	Analyst
200.8								
Lead, total	1.2	0.4	ppb	2		03/28/24 1410	03/30/24 0508	RVV

Client Sample ID:	5801-75-FD	Collected By:	Nicolas Bradley
Sample Matrix:	Drink Wtr	Collection Date:	03/12/2024 12:51
Lab Sample ID:	3HC0093-73		

Analyses Performed by: Microbac Laboratories, Inc., Newton

Determination of Total Metals	Result	RL	Units	DF	Note	Prepared	Analyzed	Analyst
200.8								
Lead, total	<0.4	0.4	ppb	2		04/01/24 1612	04/02/24 1353	JAR

Client Sample ID:	5801-76-FD	Collected By:	Nicolas Bradley
Sample Matrix:	Drink Wtr	Collection Date:	03/12/2024 12:51
Lab Sample ID:	3HC0093-74		

Analyses Performed by: Microbac Laboratories, Inc., Newton

Determination of Total Metals	Result	RL	Units	DF	Note	Prepared	Analyzed	Analyst
200.8								
Lead, total	<0.4	0.4	ppb	2		04/01/24 1612	04/02/24 1402	JAR



Microbac Laboratories, Inc., Lenexa

CERTIFICATE OF ANALYSIS

3HC0093

Client Sample ID:	5801-77-FD	Collected By:	Nicolas Bradley
Sample Matrix:	Drink Wtr	Collection Date:	03/12/2024 12:54
Lab Sample ID:	3HC0093-75		

Analyses Performed by: Microbac Laboratories, Inc., Newton

Determination of Total Metals	Result	RL	Units	DF	Note	Prepared	Analyzed	Analyst
200.8								
Lead, total	5.1	0.4	ppb	2		04/01/24 1612	04/02/24 1405	JAR

Client Sample ID:	5801-78-FD	Collected By:	Nicolas Bradley
Sample Matrix:	Drink Wtr	Collection Date:	03/12/2024 12:54
Lab Sample ID:	3HC0093-76		

Analyses Performed by: Microbac Laboratories, Inc., Newton

Determination of Total Metals	Result	RL	Units	DF	Note	Prepared	Analyzed	Analyst
200.8								
Lead, total	4.1	0.4	ppb	2		04/01/24 1612	04/02/24 1408	JAR

Client Sample ID:	5801-79-FD	Collected By:	Nicolas Bradley
Sample Matrix:	Drink Wtr	Collection Date:	03/12/2024 12:59
Lab Sample ID:	3HC0093-77		

Analyses Performed by: Microbac Laboratories, Inc., Newton

Determination of Total Metals	Result	RL	Units	DF	Note	Prepared	Analyzed	Analyst
200.8								
Lead, total	2.8	0.4	ppb	2		04/01/24 1612	04/02/24 1417	JAR

Client Sample ID:	5801-80-FD	Collected By:	Nicolas Bradley
Sample Matrix:	Drink Wtr	Collection Date:	03/12/2024 13:09
Lab Sample ID:	3HC0093-78		

Analyses Performed by: Microbac Laboratories, Inc., Newton

Determination of Total Metals	Result	RL	Units	DF	Note	Prepared	Analyzed	Analyst
200.8								
Lead, total	2.6	0.4	ppb	2		04/01/24 1612	04/02/24 1420	JAR

Client Sample ID:	5801-81-FD	Collected By:	Nicolas Bradley
Sample Matrix:	Drink Wtr	Collection Date:	03/12/2024 13:12
Lab Sample ID:	3HC0093-79		

Analyses Performed by: Microbac Laboratories, Inc., Newton

Determination of Total Metals	Result	RL	Units	DF	Note	Prepared	Analyzed	Analyst
200.8								
Lead, total	248	0.4	ppb	2		04/01/24 1612	04/02/24 1423	JAR



Microbac Laboratories, Inc., Lenexa

CERTIFICATE OF ANALYSIS

3HC0093

Client Sample ID:	5801-83-FD	Collected By:	Nicolas Bradley
Sample Matrix:	Drink Wtr	Collection Date:	03/12/2024 13:20
Lab Sample ID:	3HC0093-80		

Analyses Performed by: Microbac Laboratories, Inc., Newton

Determination of Total Metals	Result	RL	Units	DF	Note	Prepared	Analyzed	Analyst
200.8								
Lead, total	3.1	0.4	ppb	2		04/01/24 1612	04/02/24 1426	JAR

Client Sample ID:	5801-84-FD	Collected By:	Nicolas Bradley
Sample Matrix:	Drink Wtr	Collection Date:	03/12/2024 13:20
Lab Sample ID:	3HC0093-81		

Analyses Performed by: Microbac Laboratories, Inc., Newton

Determination of Total Metals	Result	RL	Units	DF	Note	Prepared	Analyzed	Analyst
200.8								
Lead, total	1.8	0.4	ppb	2		04/01/24 1612	04/02/24 1429	JAR

Client Sample ID:	5801-85-FD	Collected By:	Nicolas Bradley
Sample Matrix:	Drink Wtr	Collection Date:	03/12/2024 13:28
Lab Sample ID:	3HC0093-82		

Analyses Performed by: Microbac Laboratories, Inc., Newton

Determination of Total Metals	Result	RL	Units	DF	Note	Prepared	Analyzed	Analyst
200.8								
Lead, total	86.2	0.4	ppb	2		04/01/24 1612	04/02/24 1432	JAR

Client Sample ID:	5801-86-FD	Collected By:	Nicolas Bradley
Sample Matrix:	Drink Wtr	Collection Date:	03/12/2024 13:32
Lab Sample ID:	3HC0093-83		

Analyses Performed by: Microbac Laboratories, Inc., Newton

Determination of Total Metals	Result	RL	Units	DF	Note	Prepared	Analyzed	Analyst
200.8								
Lead, total	2.6	0.4	ppb	2		04/01/24 1612	04/02/24 1435	JAR

Client Sample ID:	5801-87-FD	Collected By:	Nicolas Bradley
Sample Matrix:	Drink Wtr	Collection Date:	03/12/2024 13:36
Lab Sample ID:	3HC0093-84		

Analyses Performed by: Microbac Laboratories, Inc., Newton

Determination of Total Metals	Result	RL	Units	DF	Note	Prepared	Analyzed	Analyst
200.8								
Lead, total	29.6	0.4	ppb	2		04/01/24 1612	04/02/24 1438	JAR



Microbac Laboratories, Inc., Lenexa

CERTIFICATE OF ANALYSIS

3HC0093

Client Sample ID:	5801-89-FD	Collected By:	Nicolas Bradley
Sample Matrix:	Drink Wtr	Collection Date:	03/12/2024 13:46
Lab Sample ID:	3HC0093-85		

Analyses Performed by: Microbac Laboratories, Inc., Newton

Determination of Total Metals	Result	RL	Units	DF	Note	Prepared	Analyzed	Analyst
200.8								
Lead, total	0.5	0.4	ppb	2		04/01/24 1612	04/02/24 1441	JAR

Client Sample ID:	5801-90-FD	Collected By:	Nicolas Bradley
Sample Matrix:	Drink Wtr	Collection Date:	03/12/2024 13:48
Lab Sample ID:	3HC0093-86		

Analyses Performed by: Microbac Laboratories, Inc., Newton

Determination of Total Metals	Result	RL	Units	DF	Note	Prepared	Analyzed	Analyst
200.8								
Lead, total	6.4	0.4	ppb	2		04/01/24 1612	04/02/24 1444	JAR

Client Sample ID:	5801-91-FD	Collected By:	Nicolas Bradley
Sample Matrix:	Drink Wtr	Collection Date:	03/12/2024 13:51
Lab Sample ID:	3HC0093-87		

Analyses Performed by: Microbac Laboratories, Inc., Newton

Determination of Total Metals	Result	RL	Units	DF	Note	Prepared	Analyzed	Analyst
200.8								
Lead, total	<0.4	0.4	ppb	2		04/01/24 1612	04/02/24 1453	JAR

Definitions

RL: Reporting Limit

Report Comments

The data and information on this, and other accompanying documents, represents only the sample(s) analyzed. This report is incomplete unless all pages indicated in the footnote are present and an authorized signature is included. The services were provided under and subject to Microbac's standard terms and conditions which can be located and reviewed at <<https://www.microbac.com/standard-terms-conditions>>.

Reviewed and Approved By:

Carolyn Jackson
Project Manager
carolyn.jackson@microbac.com
04/03/24 12:53



600 E. 17th St. S
Newton, IA 50208
Phone: 641-792-8451

3012 Ansborough Ave
Waterloo, IA 50701
Phone: 319-235-4440

X

835 S St. Paul
Kansas City, KS 66105
Phone: 913-321-7856

205 E Van Buren St
Centerville, IA 52544
Phone: 641-437-7023

PRINT OR TYPE INFO BELOW:	SAMPLER:	REPORT TO:	NAME: Jeff Hurst	BILL TO:	NAME: Jeff Hurst
	SITE NAME:		CO. NAME:		CO. NAME:
	ADDRESS: 5801 E State Route 2		ADDRESS: PO Box 47166		ADDRESS: PO Box 47166
	CITY/ST/ZIP: Cleveland, Missouri 64734		CITY/ST/ZIP: Kansas City, Missouri 64188		CITY/ST/ZIP: Kansas City, Missouri 64188
	PHONE:		PHONE: 816-678-7894		PHONE: 816-678-7894
		EMAIL: jeffh@axiomservicepros.com	EMAIL: jeffh@axiomservicepros.com		EMAIL: jeffh@axiomservicepros.com

CLIENT SAMPLE #	DATE	TIME		# OF CONTAINERS	MATRIX	GRAB/COMPOSITE	Lead	ANALYSES REQUIRED								LAB USE ONLY					
								Asst	Barium	Cadmium	Copper	Lead	Manganese	Mercury	Nickel	Selenium	Vanadium	Wk Order #:	Short Hold:		
								Rush:	Temp:	Temp:	Temp:	Temp:	Temp:	Temp:	Temp:	Temp:	Temp:	Temp:	Temp:	Temp:	Temp:
								Temp:	Temp:	Temp:	Temp:	Temp:	Temp:	Temp:	Temp:	Temp:	Temp:	Temp:	Temp:	Temp:	Temp:
5801-1-FD	3/12/2024	09:32	Midway R-1 - Sink Tap - Bathroom across from 313	1	Wt	Grab	X												3HC0093		
5801-2-FD	3/12/2024	09:37	Midway R-1 - Sink Tap - Room 315	1	Wt	Grab	X													01	
5801-3-FD	3/12/2024	09:41	Midway R-1 - Drinking Fountain - Room 313	1	Wt	Grab	X													02	
5801-4-FD	3/12/2024	09:41	Midway R-1 - Sink Tap - Room 313	1	Wt	Grab	X													03	
5801-5-FD	3/12/2024	09:43	Midway R-1 - Sink Tap - Room 306	1	Wt	Grab	X													04	
5801-6-FD	3/12/2024	09:47	Midway R-1 - Sink Tap - Women's Restroom Outside 307 - Furthest from Door	1	Wt	Grab	X													05	
5801-7-FD	3/12/2024	09:47	Midway R-1 - Sink Tap - Women's Restroom Outside 307 - Closest to Door	1	Wt	Grab	X													06	
																				07	

Relinquished by: (Signature)	Date:	3/14/24	Received by: (Signature)	Date:		Remarks:
	Time:			Time:		
Relinquished by: (Signature)	Date:		Received by: (Signature)	Date:	3/15/24	
	Time:			Time:		
			Vicki B...		17:15	



3 H C 0 0 9 3

AXIOM Service Professionals

PM: Carolyn Jackson



600 E. 17th St. S
Newton, IA 50208
Phone: 641-792-8451

3012 Ansborough Ave
Waterloo, IA 50701
Phone: 319-235-4440



835 S St. Paul
Kansas City, KS 66105
Phone: 913-321-7856

205 E Van Buren St
Centerville, IA 52544
Phone: 641-437-7023

PRINT OR TYPE INFO BELOW:	SAMPLER: _____	REPORT TO:	NAME: Jeff Hurst	BILL TO:	NAME: Jeff Hurst
	SITE NAME: _____		CO. NAME: _____		CO. NAME: _____
	ADDRESS: 5801 E State Route 2		ADDRESS: PO Box 47166		ADDRESS: PO Box 47166
	CITY/ST/ZIP: Cleveland, Missouri 64734		CITY/ST/ZIP: Kansas City, Missouri 64188		CITY/ST/ZIP: Kansas City, Missouri 64188
	PHONE: _____		PHONE: 816-678-7894		PHONE: 816-678-7894
		EMAIL: jeffh@axiomservicepros.com	EMAIL: jeffh@axiomservicepros.com		EMAIL: jeffh@axiomservicepros.com

CLIENT SAMPLE #	DATE	TIME		# OF CONTAINERS	MATRIX	GRAB/COMPOSITE	ANALYSES REQUIRED										LAB USE ONLY			
							Lead												Wk Order #:	Short Hold:
																			Rush:	Temp: oC
5801-8-FD	3/12/2024	09:51	Midway R-1 - Sink Tap - Men's Restroom across from Cafeteria - Furthest from Door	1	Wt	Grab	X												08	
5801-9-FD	3/12/2024	09:52	Midway R-1 - Sink Tap - Men's Restroom across from Cafeteria - Closest to Door	1	Wt	Grab	X												09	
5801-10-FD	3/12/2024	09:58	Midway R-1 - Drinking Fountain - Outside Men's Restroom across from Cafeteria	1	Wt	Grab	X												10	
5801-11-FD	3/12/2024	09:58	Midway R-1 - Bottle Filler - Outside Men's Restroom across from Cafeteria	1	Wt	Grab	X												11	
5801-12-FD	3/12/2024	10:03	Midway R-1 - Sink Tap - Nurses Office	1	Wt	Grab	X												12	
5801-13-FD	3/12/2024	10:03	Midway R-1 - Sink Tap - Teachers Lounge	1	Wt	Grab	X												13	
5801-14-FD	3/12/2024	10:06	Midway R-1 - Drinking Fountain - Outside Nurses Office	1	Wt	Grab	X												14	

Relinquished by: (Signature)	Date:		Received by: (Signature)	Date:		Remarks:
	Time:			Time:		
Relinquished by: (Signature)	Date:		Received by: (Signature)	Date:		
	Time:			Time:		



CHAIN OF CUSTODY RECORD



600 E. 17th St. S
Newton, IA 50208
Phone: 641-792-8451

3012 Ansborough Ave
Waterloo, IA 50701
Phone: 319-235-4440



835 S St. Paul
Kansas City, KS 66105
Phone: 913-321-7856

205 E Van Buren St
Centerville, IA 52544
Phone: 641-437-7023

PRINT OR TYPE INFO BELOW:	SAMPLER: _____	REPORT TO:	NAME: Jeff Hurst	BILL TO:	NAME: Jeff Hurst
	SITE NAME: _____		CO. NAME: _____		CO. NAME: _____
	ADDRESS: 5801 E State Route 2		ADDRESS: PO Box 47166		ADDRESS: PO Box 47166
	CITY/ST/ZIP: Cleveland, Missouri 64734		CITY/ST/ZIP: Kansas City, Missouri 64188		CITY/ST/ZIP: Kansas City, Missouri 64188
	PHONE: _____		PHONE: 816-678-7894		PHONE: 816-678-7894
		EMAIL: jeffh@axiomservicepros.com	EMAIL: jeffh@axiomservicepros.com	EMAIL: jeffh@axiomservicepros.com	

CLIENT SAMPLE #	DATE	TIME		# OF CONTAINERS	MATRIX	GRAB/COMPOSITE	ANALYSES REQUIRED										LAB USE ONLY		
							Lead												Wk Order #:
5801-15-FD	3/12/2024	10:06	Midway R-1 - Bottle Filler - Outside Nurses Office	1	Wt	Grab	X												15
5801-16-FD	3/12/2024	10:11	Midway R-1 - Sink Tap - Kitchen - East Sink	1	Wt	Grab	X												16
5801-17-FD	3/12/2024	10:13	Midway R-1 - Sink Tap - Kitchen - West Handwashing Station	1	Wt	Grab	X												17
5801-18-FD	3/12/2024	10:16	Midway R-1 - Sink Tap - Kitchen - South - Dish Sprayer	1	Wt	Grab	X												18
5801-19-FD	3/12/2024	10:16	Midway R-1 - Sink Tap - Kitchen - South - Combo Left	1	Wt	Grab	X												19
5801-20-FD	3/12/2024	10:17	Midway R-1 - Sink Tap - Kitchen - South - Combo Right	1	Wt	Grab	X												20
5801-21-FD	3/12/2024	10:23	Midway R-1 - Sink Tap - Kitchen - West - Dish Sprayer	1	Wt	Grab	X												21

Relinquished by: (Signature)	Date:		Received by: (Signature)	Date:		Remarks:
	Time:			Time:		
Relinquished by: (Signature)	Date:		Received by: (Signature)	Date:		
	Time:			Time:		



3 H C 0 0 9 3
AXIOM Service Professionals
PM: Carolyn Jackson

CHAIN OF CUSTODY RECORD



600 E. 17th St. S
Newton, IA 50208
Phone: 641-792-8451

3012 Ansborough Ave
Waterloo, IA 50701
Phone: 319-235-4440



835 S St. Paul
Kansas City, KS 66105
Phone: 913-321-7856

205 E Van Buren St
Centerville, IA 52544
Phone: 641-437-7023

PRINT OR TYPE INFO BELOW:	SAMPLER: _____	REPORT TO:	NAME: Jeff Hurst	BILL TO:	NAME: Jeff Hurst
	SITE NAME: _____		CO. NAME: _____		CO. NAME: _____
	ADDRESS: 5801 E State Route 2		ADDRESS: PO Box 47166		ADDRESS: PO Box 47166
	CITY/ST/ZIP: Cleveland, Missouri 64734		CITY/ST/ZIP: Kansas City, Missouri 64188		CITY/ST/ZIP: Kansas City, Missouri 64188
	PHONE: _____		PHONE: 816-678-7894		PHONE: 816-678-7894
			EMAIL: jeffh@axiomservicepros.com		EMAIL: jeffh@axiomservicepros.com

CLIENT SAMPLE #	DATE	TIME		# OF CONTAINERS	MATRIX	GRAB/COMPOSITE	ANALYSES REQUIRED							LAB USE ONLY		
							Lead								Wk Order #:	Sample #
5801-22-FD	3/12/2024	10:24	Midway R-1 - Sink Tap - Kitchen - North - Handwashing Station	1	Wt	Grab	X									22
5801-23-FD	3/12/2024	10:28	Midway R-1 - Sink Tap - Room 210 - North	1	Wt	Grab	X									23
5801-24-FD	3/12/2024	10:28	Midway R-1 - Sink Tap - Room 210 - South	1	Wt	Grab	X									24
5801-25-FD	3/12/2024	10:33	Midway R-1 - Drinking Fountain - Room 207	1	Wt	Grab	X									25
5801-26-FD	3/12/2024	10:33	Midway R-1 - Bottle Filler - Room 207	1	Wt	Grab	X									26
5801-27-FD	3/12/2024	10:40	Midway R-1 - Sink Tap - Room 202 - South - Closest to Door - Left	1	Wt	Grab	X									27
5801-28-FD	3/12/2024	10:40	Midway R-1 - Sink Tap - Room 202 - South - Closest to Door - Right	1	Wt	Grab	X									28

Relinquished by: (Signature)	Date:		Received by: (Signature)	Date:		Remarks:
	Time:			Time:		
Relinquished by: (Signature)	Date:		Received by: (Signature)	Date:		
	Time:			Time:		



3 H C 0 0 9 3
AXIOM Service Professionals
PM: Carolyn Jackson

CHAIN OF CUSTODY RECORD



600 E. 17th St. S
 Newton, IA 50208
 Phone: 641-792-8451

3012 Ansborough Ave
 Waterloo, IA 50701
 Phone: 319-235-4440



835 S St. Paul
 Kansas City, KS 66105
 Phone: 913-321-7856

205 E Van Buren St
 Centerville, IA 52544
 Phone: 641-437-7023

PRINT OR TYPE INFO BELOW:	SAMPLER: _____	REPORT TO:	NAME: Jeff Hurst	BILL TO:	NAME: Jeff Hurst
	SITE NAME: _____		CO. NAME: _____		CO. NAME: _____
	ADDRESS: 5801 E State Route 2		ADDRESS: PO Box 47166		ADDRESS: PO Box 47166
	CITY/ST/ZIP: Cleveland, Missouri 64734		CITY/ST/ZIP: Kansas City, Missouri 64188		CITY/ST/ZIP: Kansas City, Missouri 64188
	PHONE: _____		PHONE: 816-678-7894		PHONE: 816-678-7894
		EMAIL: jeffh@axiomservicepros.com	EMAIL: jeffh@axiomservicepros.com		EMAIL: jeffh@axiomservicepros.com

CLIENT SAMPLE #	DATE	TIME		# OF CONTAINERS	MATRIX	GRAB/COMPOSITE	ANALYSES REQUIRED							LAB USE ONLY		
							Lead								Wk Order #:	Short Hold:
															Rush:	Temp: oC
5801-29-FD	3/12/2024	10:41	Midway R-1 - Sink Tap - Room 202 - South - Middle - Left	1	Wt	Grab	X									29
5801-30-FD	3/12/2024	10:41	Midway R-1 - Sink Tap - Room 202 - South - Middle - Right	1	Wt	Grab	X									30
5801-31-FD	3/12/2024	10:42	Midway R-1 - Sink Tap - Room 202 - South - Furthest from Door - Left	1	Wt	Grab	X									31
5801-32-FD	3/12/2024	10:42	Midway R-1 - Sink Tap - Room 202 - South - Furthest from Door - Right	1	Wt	Grab	X									32
5801-33-FD	3/12/2024	10:43	Midway R-1 - Sink Tap - Room 202 - North - Closest to Door - Left	1	Wt	Grab	X									33
5801-34-FD	3/12/2024	10:44	Midway R-1 - Sink Tap - Room 202 - North - Closest to Door - Right	1	Wt	Grab	X									34
5801-35-	3/15/2024	15:37	Midway R-1 - Sink Tap - Room 202 - North - Middle - Left - Out of Order - Not Sampled				X									35

Relinquished by: (Signature)	Date:		Received by: (Signature)	Date:		Remarks:
	Time:			Time:		
Relinquished by: (Signature)	Date:		Received by: (Signature)	Date:		
	Time:			Time:		



3 H C 0 0 9 3
 AXIOM Service Professionals
 PM: Carolyn Jackson

CHAIN OF CUSTODY RECORD



600 E. 17th St. S
Newton, IA 50208
Phone: 641-792-8451

3012 Ansborough Ave
Waterloo, IA 50701
Phone: 319-235-4440



835 S St. Paul
Kansas City, KS 66105
Phone: 913-321-7856

205 E Van Buren St
Centerville, IA 52544
Phone: 641-437-7023

PRINT OR TYPE INFO BELOW: SAMPLER: SITE NAME: ADDRESS: 5801 E State Route 2 CITY/ST/ZIP: Cleveland, Missouri 64734 PHONE:	REPORT TO: NAME: Jeff Hurst CO. NAME: ADDRESS: PO Box 47166 CITY/ST/ZIP: Kansas City, Missouri 64188 PHONE: 816-678-7894 EMAIL: jeffh@axiomservicepros.com	BILL TO: NAME: Jeff Hurst CO. NAME: ADDRESS: PO Box 47166 CITY/ST/ZIP: Kansas City, Missouri 64188 PHONE: 816-678-7894 EMAIL: jeffh@axiomservicepros.com
--	---	---

CLIENT SAMPLE #	DATE	TIME	DESCRIPTION	# OF CONTAINERS	MATRIX	GRAB/COMPOSITE	ANALYSES REQUIRED										LAB USE ONLY			
							Lead												Wk Order #:	Short Hold:
																			Rush:	Temp: oC
5801-36	3/15/2024	15:37	Midway R-1 - Sink Tap - Room 202 - North - Middle - Right - Out of Order - Not Sampled				X													
5801-37-FD	3/12/2024	10:45	Midway R-1 - Sink Tap - Room 202 - North - Furthest from Door - Left	1	Wt	Grab	X												35	
5801-38-FD	3/12/2024	10:45	Midway R-1 - Sink Tap - Room 202 - North - Furthest from Door - Right	1	Wt	Grab	X												36	
5801-39-FD	3/12/2024	10:46	Midway R-1 - Sink Tap - Room 202 - West Wall	1	Wt	Grab	X												37	
5801-40-FD	3/12/2024	11:06	Midway R-1 - Sink Tap - Room 202 - Center of Classroom	1	Wt	Grab	X												38	
5801-41-FD	3/12/2024	11:14	Midway R-1 - Drinking Fountain - Commons	1	Wt	Grab	X												39	
5801-42-FD	3/12/2024	11:14	Midway R-1 - Bottle Filler - Commons	1	Wt	Grab	X												40	

Relinquished by: (Signature)	Date:	Received by: (Signature)	Date:	Remarks:
	Time:		Time:	
Relinquished by: (Signature)	Date:	Received by: (Signature)	Date:	
	Time:		Time:	



3 H C 0 0 9 3
 AXIOM Service Professionals
 PM: Carolyn Jackson



600 E. 17th St. S
Newton, IA 50208
Phone: 641-792-8451

3012 Ansborough Ave
Waterloo, IA 50701
Phone: 319-235-4440



835 S St. Paul
Kansas City, KS 66105
Phone: 913-321-7856

205 E Van Buren St
Centerville, IA 52544
Phone: 641-437-7023

PRINT OR TYPE INFO BELOW:	SAMPLER: _____	REPORT TO:	NAME: Jeff Hurst	BILL TO:	NAME: Jeff Hurst
	SITE NAME: _____		CO. NAME: _____		CO. NAME: _____
	ADDRESS: 5801 E State Route 2		ADDRESS: PO Box 47166		ADDRESS: PO Box 47166
	CITY/ST/ZIP: Cleveland, Missouri 64734		CITY/ST/ZIP: Kansas City, Missouri 64188		CITY/ST/ZIP: Kansas City, Missouri 64188
PHONE: _____	PHONE: 816-678-7894	PHONE: 816-678-7894	EMAIL: jeffh@axiomservicepros.com	PHONE: 816-678-7894	EMAIL: jeffh@axiomservicepros.com
			EMAIL: jeffh@axiomservicepros.com		EMAIL: jeffh@axiomservicepros.com

CLIENT SAMPLE #	DATE	TIME		# OF CONTAINERS	MATRIX	GRAB/COMPOSITE	ANALYSES REQUIRED								LAB USE ONLY			
							Lead										Wk Order #:	Short Hold:
																	Temp: oC	Sample Condition
5801-43-FD	3/12/2024	11:17	Midway R-1 - Sink Tap - Women's Restroom across from 406 - Furthest from Door	1	Wt	Grab	X										43 41	
5801-44-FD	3/12/2024	11:18	Midway R-1 - Sink Tap - Women's Restroom across from 406 - Closest to Door	1	Wt	Grab	X										43 42	
5801-45-FD	3/12/2024	11:22	Midway R-1 - Drinking Fountain - Across from 406	1	Wt	Grab	X										43 43	
5801-46-FD	3/12/2024	11:22	Midway R-1 - Bottle Filler - Across from 406	1	Wt	Grab	X										43 44	
5801-47-FD	3/12/2024	11:25	Midway R-1 - Sink Tap - Men's Restroom across from 406 - Furthest from Door	1	Wt	Grab	X										43 45	
5801-48-FD	3/12/2024	11:25	Midway R-1 - Sink Tap - Men's Restroom across from 406 - Closest to Door	1	Wt	Grab	X										43 46	
5801-49-FD	3/12/2024	11:30	Midway R-1 - Sink Tap - Commons Concessions	1	Wt	Grab	X										43 47	

Relinquished by: (Signature)	Date:		Received by: (Signature)	Date:		Remarks:
	Time:			Time:		
Relinquished by: (Signature)	Date:		Received by: (Signature)	Date:		
	Time:			Time:		



3 H C 0 0 9 3
AXIOM Service Professionals
PM: Carolyn Jackson



600 E. 17th St. S
Newton, IA 50208
Phone: 641-792-8451

3012 Ansborough Ave
Waterloo, IA 50701
Phone: 319-235-4440

X

835 S St. Paul
Kansas City, KS 66105
Phone: 913-321-7856

205 E Van Buren St
Centerville, IA 52544
Phone: 641-437-7023

PRINT OR TYPE INFO BELOW:	SAMPLER: _____	REPORT TO:	NAME: Jeff Hurst	BILL TO:	NAME: Jeff Hurst
	SITE NAME: _____		CO. NAME: _____		CO. NAME: _____
	ADDRESS: 5801 E State Route 2		ADDRESS: PO Box 47166		ADDRESS: PO Box 47166
	CITY/ST/ZIP: Cleveland, Missouri 64734		CITY/ST/ZIP: Kansas City, Missouri 64188		CITY/ST/ZIP: Kansas City, Missouri 64188
	PHONE: _____		PHONE: 816-678-7894		PHONE: 816-678-7894
		EMAIL: jeffh@axiomservicepros.com	EMAIL: jeffh@axiomservicepros.com	EMAIL: jeffh@axiomservicepros.com	EMAIL: jeffh@axiomservicepros.com

CLIENT SAMPLE #	DATE	TIME		# OF CONTAINERS	MATRIX	GRAB/COMPOSITE	ANALYSES REQUIRED								LAB USE ONLY			
							Lead										Wk Order #:	
																	Short Hold:	
											Rush:							
											Temp:	oC						
											Sample Condition		Sample #					
5801-50-FD	3/12/2024	11:38	Midway R-1 - Sink Tap - Girls Locker Room	1	Wt	Grab	X										50 48	
5801-51-FD	3/12/2024	11:39	Midway R-1 - Drinking Fountain - Girls Locker Room	1	Wt	Grab	X										51 49	
5801-52-FD	3/12/2024	11:44	Midway R-1 - Sink Tap - Boys Locker Room	1	Wt	Grab	X										52 50	
5801-53-FD	3/12/2024	11:46	Midway R-1 - Sink Tap - Boys Locker Room - Coaches Office	1	Wt	Grab	X										53 51	
5801-54-FD	3/12/2024	11:50	Midway R-1 - Sink Tap - Northwest Boys Locker Room	1	Wt	Grab	X										54 52	
5801-55-FD	3/12/2024	11:57	Midway R-1 - Ice Machine - Commons	1	Wt	Grab	X										55 53	
5801-56-FD	3/12/2024	12:08	Midway R-1 - Sink Tap - Men's Restroom across from Principals Office	1	Wt	Grab	X										56 54	

Relinquished by: (Signature)	Date:		Received by: (Signature)	Date:		Remarks:
	Time:			Time:		
Relinquished by: (Signature)	Date:		Received by: (Signature)	Date:		
	Time:			Time:		



3 H C 0 0 9 3

AXIOM Service Professionals

PM: Carolyn Jackson



600 E. 17th St. S
Newton, IA 50208
Phone: 641-792-8451

3012 Ansborough Ave
Waterloo, IA 50701
Phone: 319-235-4440



835 S St. Paul
Kansas City, KS 66105
Phone: 913-321-7856

205 E Van Buren St
Centerville, IA 52544
Phone: 641-437-7023

PRINT OR TYPE INFO BELOW:	SAMPLER:	REPORT TO:		BILL TO:	
	SITE NAME:	NAME: Jeff Hurst	CO. NAME:	NAME: Jeff Hurst	
	ADDRESS: 5801 E State Route 2	CO. NAME:	ADDRESS: PO Box 47166	CO. NAME: PO Box 47166	
	CITY/ST/ZIP: Cleveland, Missouri 64734	ADDRESS: PO Box 47166	CITY/ST/ZIP: Kansas City, Missouri 64188	CITY/ST/ZIP: Kansas City, Missouri 64188	
	PHONE:	PHONE: 816-678-7894	PHONE: 816-678-7894	PHONE: 816-678-7894	
	EMAIL: jeffh@axiomservicepros.com	EMAIL: jeffh@axiomservicepros.com	EMAIL: jeffh@axiomservicepros.com		

CLIENT SAMPLE #	DATE	TIME		# OF CONTAINERS	MATRIX	GRAB/COMPOSITE	ANALYSES REQUIRED							LAB USE ONLY		
							Lead								Wk Order #:	Short Hold:
															Rush:	Temp:
5801-57-FD	3/12/2024	12:09	Midway R-1 - Sink Tap - Women's Restroom Across from Principals Office - Furthest from Door	1	Wt	Grab	X									5755
5801-58-FD	3/12/2024	12:10	Midway R-1 - Sink Tap - Women's Restroom Across from Principals Office - Closest to Door	1	Wt	Grab	X									5856
5801-59-FD	3/12/2024	12:15	Midway R-1 - Drinking Fountain - Across from Principals Office	1	Wt	Grab	X									5957
5801-60-FD	3/12/2024	12:15	Midway R-1 - Bottle Filler - Across from Principals Office	1	Wt	Grab	X									6058
5801-61-FD	3/12/2024	12:19	Midway R-1 - Sink Tap - Coffee Shop	1	Wt	Grab	X									6159
5801-62-FD	3/12/2024	12:22	Midway R-1 - Sink Tap - FACS - Kitchen 1	1	Wt	Grab	X									6260
5801-63-FD	3/12/2024	12:23	Midway R-1 - Sink Tap - FACS - Kitchen 2	1	Wt	Grab	X									6361

Relinquished by: (Signature)	Date:		Received by: (Signature)	Date:		Remarks:
	Time:			Time:		
Relinquished by: (Signature)	Date:		Received by: (Signature)	Date:		
	Time:			Time:		



3 H C 0 0 9 3
AXIOM Service Professionals
PM: Carolyn Jackson



600 E. 17th St. S
Newton, IA 50208
Phone: 641-792-8451

3012 Ansborough Ave
Waterloo, IA 50701
Phone: 319-235-4440



835 S St. Paul
Kansas City, KS 66105
Phone: 913-321-7856

205 E Van Buren St
Centerville, IA 52544
Phone: 641-437-7023

PRINT OR TYPE INFO BELOW:	SAMPLER: _____	REPORT TO:	NAME: Jeff Hurst	BILL TO:	NAME: Jeff Hurst
	SITE NAME: _____		CO. NAME: _____		CO. NAME: _____
	ADDRESS: 5801 E State Route 2		ADDRESS: PO Box 47166		ADDRESS: PO Box 47166
	CITY/ST/ZIP: Cleveland, Missouri 64734		CITY/ST/ZIP: Kansas City, Missouri 64188		CITY/ST/ZIP: Kansas City, Missouri 64188
	PHONE: _____		PHONE: 816-678-7894		PHONE: 816-678-7894
		EMAIL: jeffh@axiomservicepros.com	EMAIL: jeffh@axiomservicepros.com	EMAIL: jeffh@axiomservicepros.com	

CLIENT SAMPLE #	DATE	TIME		# OF CONTAINERS	MATRIX	GRAB/COMPOSITE	ANALYSES REQUIRED							LAB USE ONLY			
							Lead								Wk Order #:	Short Hold:	
															Rush:	Temp: oC	Sample Condition
5801-64-FD	3/12/2024	12:23	Midway R-1 - Sink Tap - FACS - Kitchen 3	1	Wt	Grab	X										62
5801-65-FD	3/12/2024	12:30	Midway R-1 - Sink Tap - Agricultural Lab - Handwashing Station	1	Wt	Grab	X										63
5801-66-FD	3/12/2024	12:31	Midway R-1 - Sink Tap - Agricultural Lab - Eyewash Station	1	Wt	Grab	X										64
5801-67-FD	3/12/2024	12:35	Midway R-1 - Drinking Fountain - Across from 106	1	Wt	Grab	X										65
5801-68-FD	3/12/2024	12:35	Midway R-1 - Bottle Filler - Across from 106	1	Wt	Grab	X										66
5801-69-FD	3/12/2024	12:39	Midway R-1 - Sink Tap - Room 109 - North - Middle - Left	1	Wt	Grab	X										67
5801-70-FD	3/12/2024	12:40	Midway R-1 - Sink Tap - Room 109 - North - Furthest from Door - Right	1	Wt	Grab	X										68

Relinquished by: (Signature)	Date:	Received by: (Signature)	Date:	Remarks:
	Time:		Time:	
Relinquished by: (Signature)	Date:	Received by: (Signature)	Date:	
	Time:		Time:	



3 H C 0 0 9 3
AXIOM Service Professionals
PM: Carolyn Jackson

CHAIN OF CUSTODY RECORD



600 E. 17th St. S
Newton, IA 50208
Phone: 641-792-8451

3012 Ansbrough Ave
Waterloo, IA 50701
Phone: 319-235-4440



835 S St. Paul
Kansas City, KS 66105
Phone: 913-321-7856

205 E Van Buren St
Centerville, IA 52544
Phone: 641-437-7023

PRINT OR TYPE INFO BELOW:	SAMPLER: _____	REPORT TO:	NAME: Jeff Hurst	BILL TO:	NAME: Jeff Hurst
	SITE NAME: _____		CO. NAME: _____		CO. NAME: _____
	ADDRESS: 5801 E State Route 2		ADDRESS: PO Box 47166		ADDRESS: PO Box 47166
	CITY/ST/ZIP: Cleveland, Missouri 64734		CITY/ST/ZIP: Kansas City, Missouri 64188		CITY/ST/ZIP: Kansas City, Missouri 64188
	PHONE: _____		PHONE: 816-678-7894		PHONE: 816-678-7894
		EMAIL: jeffh@axiomservicepros.com	EMAIL: jeffh@axiomservicepros.com		EMAIL: jeffh@axiomservicepros.com

CLIENT SAMPLE #	DATE	TIME		# OF CONTAINERS	MATRIX	GRAB/COMPOSITE	ANALYSES REQUIRED							LAB USE ONLY			
							Lead								Wk Order #:	Short Hold:	
															Rush:	Temp: oC	Sample Condition
5801-71-FD	3/12/2024	12:40	Midway R-1 - Sink Tap - Room 109 - East Wall	1	Wt	Grab	X									72 69	
5801-72-FD	3/12/2024	12:41	Midway R-1 - Sink Tap - Room 109 - South - Furthest from Door - Left	1	Wt	Grab	X										72 70
5801-73-FD	3/12/2024	12:48	Midway R-1 - Sink Tap - Men's Restroom across from Room 114 - Furthest from Door	1	Wt	Grab	X										73 71
5801-75-FD	3/12/2024	12:51	Midway R-1 - Drinking Fountain - Across from Room 114	1	Wt	Grab	X										73 75 73
5801-76-FD	3/12/2024	12:51	Midway R-1 - Bottle Filler - Across from Room 114	1	Wt	Grab	X										74 76 73
5801-77-FD	3/12/2024	12:54	Midway R-1 - Sink Tap - Women's Restroom across from Room 114 - Furthest from Door	1	Wt	Grab	X										75 77 74
5801-78-FD	3/12/2024	12:54	Midway R-1 - Sink Tap - Women's Restroom across from Room 114 - Closest to Door	1	Wt	Grab	X										76 78 74

Relinquished by: (Signature)	Date:		Received by: (Signature)	Date:		Remarks:
	Time:			Time:		
Relinquished by: (Signature)	Date:		Received by: (Signature)	Date:		
	Time:			Time:		



3 H C 0 0 9 3

AXIOM Service Professionals

PM: Carolyn Jackson

Appendix D Photo Log



3/12/2024 - 5801-1 - Midway R-1 - Restroom
Across From 313



3/12/2024 - 5801-2 - Midway R-1 - Room 315

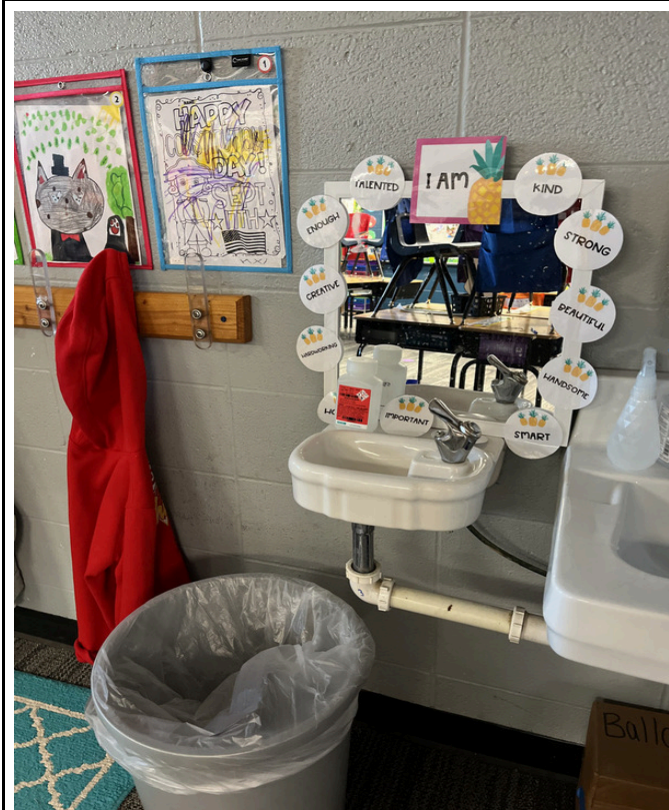

3/12/2024 - 5801-3 - Midway R-1 - Room 313



3/12/2024 - 5801-5 - Midway R-1 - Room 306



3/12/2024 - 5801-6 - Midway R-1 - Women's Restroom Outside 307 - Furthest From Door



3/12/2024 - 5801-7 - Midway R-1 - Women's Restroom Outside 307 - Closest to Door



3/12/2024 - 5801-8 - Midway R-1 - Men's Restroom Across From Cafeteria - Furthest From Door

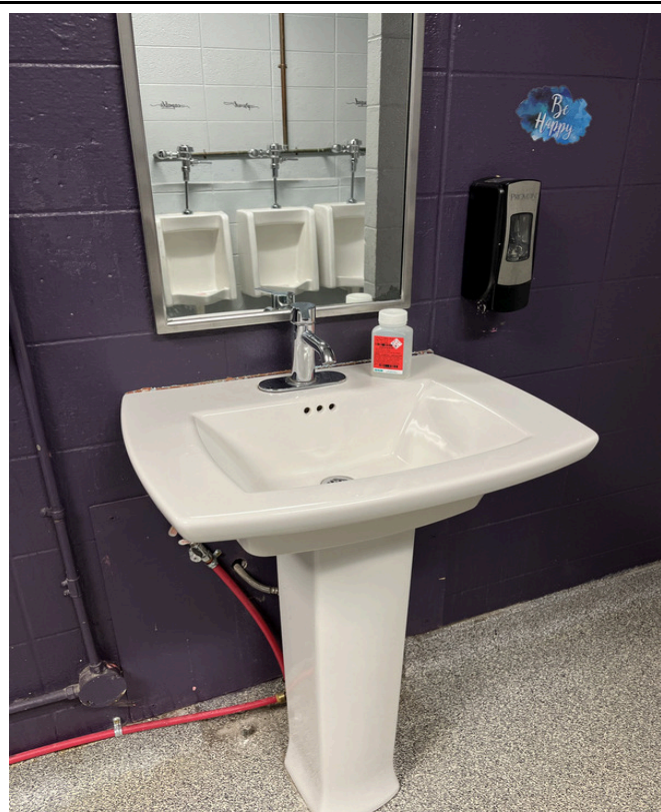

3/12/2024 - 5801-9 - Midway R-1 - Men's Restroom Across From Cafeteria - Closest To Door



3/12/2024 - 5801-10 - Midway R-1 - Outside Men's Restroom Across From Cafeteria

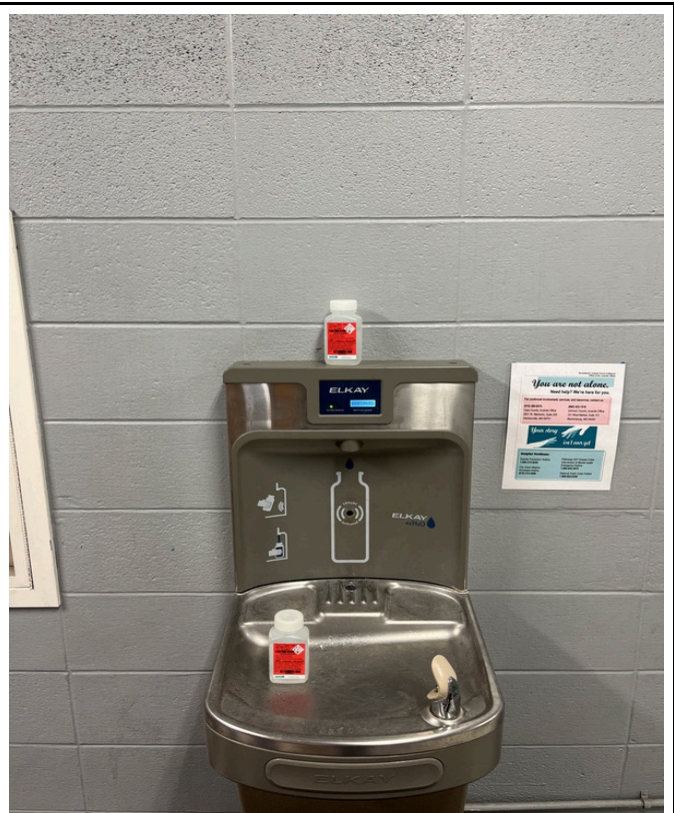

3/12/2024 - 5801-11 - Midway R-1 - Outside Men's Restroom Across From Cafeteria



3/12/2024 - 5801-12 - Midway R-1 - Nurse's Office



3/12/2024 - 5801-13 - Midway R-1 - Teacher's Lounge



3/12/2024 - 5801-14 - Midway R-1 - Outside Nurse's Office



3/12/2024 - 5801-15 - Midway R-1 - Outside Nurse's Office



3/12/2024 - 5801-16 - Midway R-1 - Kitchen - East Sink



3/12/2024 - 5801-17 - Midway R-1 - Kitchen - West Handwashing Station



3/12/2024 - 5801-18 - Midway R-1 - Kitchen - South - Dish Sprayer



3/12/2024 - 5801-19 - Midway R-1 - Kitchen - South - Combo Left

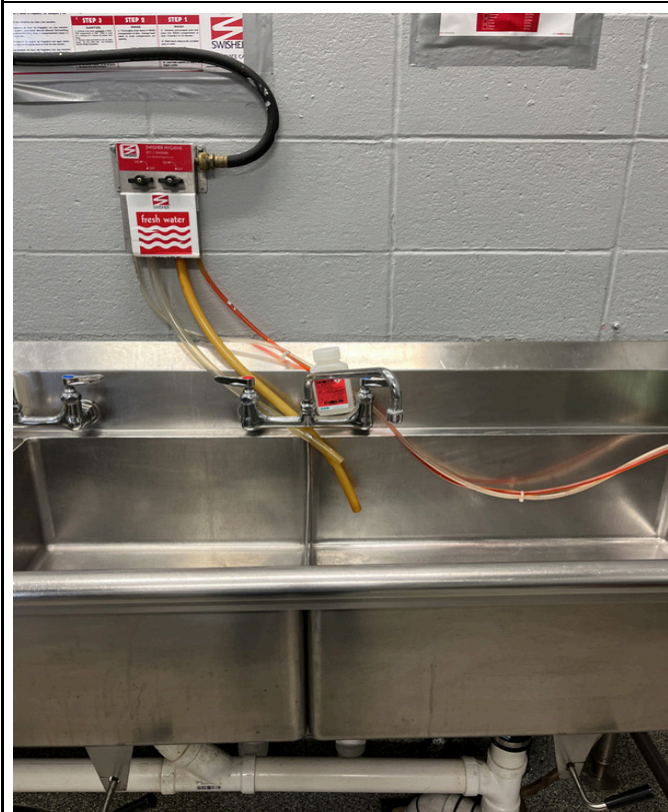

3/12/2024 - 5801-20 - Midway R-1 - Kitchen - South - Combo Right



3/12/2024 - 5801-21 - Midway R-1 - Kitchen - West - Dish Sprayer



3/12/2024 - 5801-22 - Midway R-1 - Kitchen - North - Handwashing Station

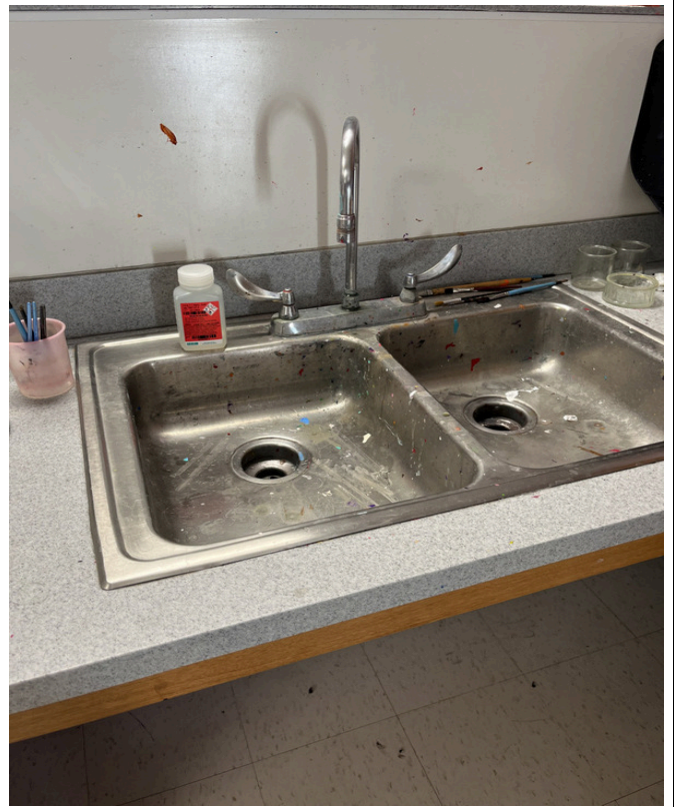

3/12/2024 - 5801-23 - Midway R-1 - Room 210 -North Sink



3/12/2024 - 5801-24 - Midway R-1 - Room 210 -South Sink

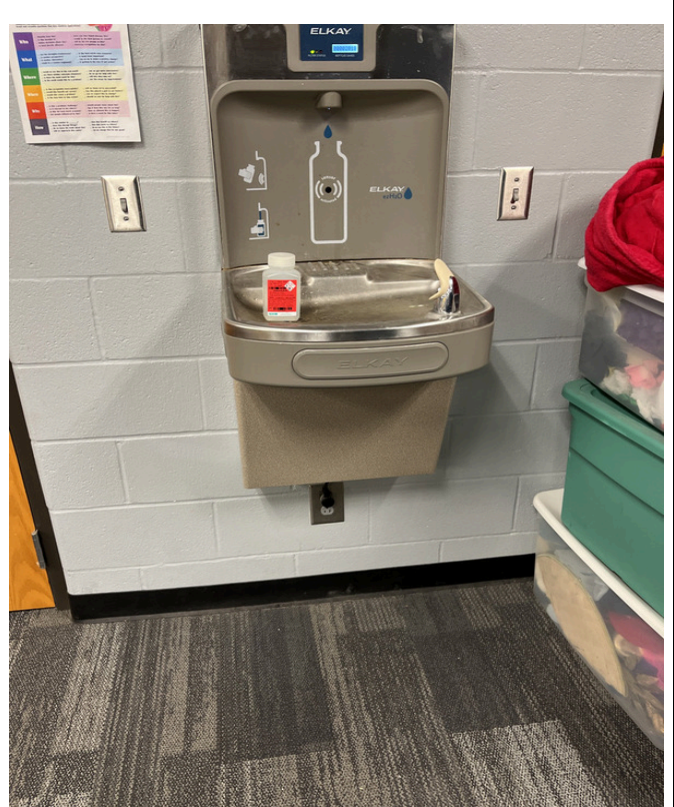

3/12/2024 - 5801-25 - Midway R-1 - Room 207

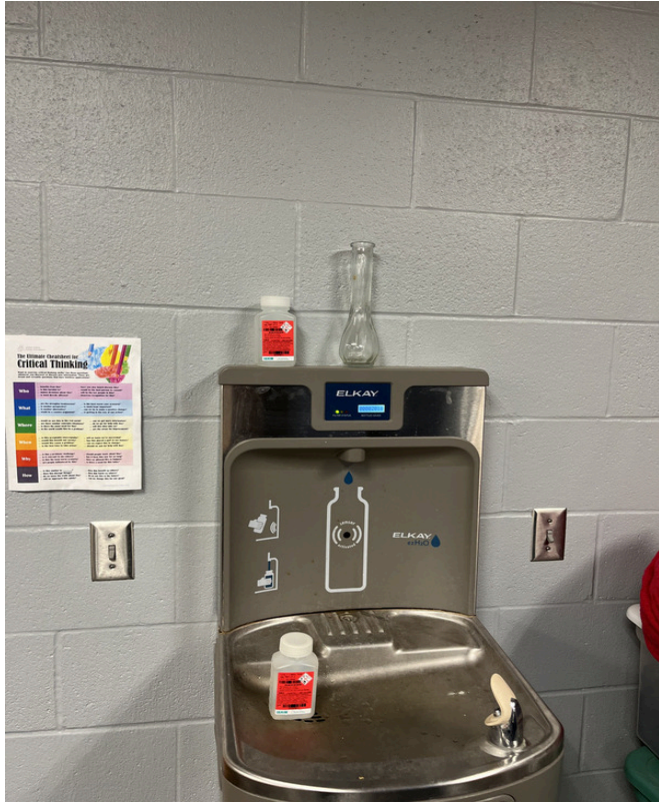

3/12/2024 - 5801-26 - Midway R-1 - Room 207

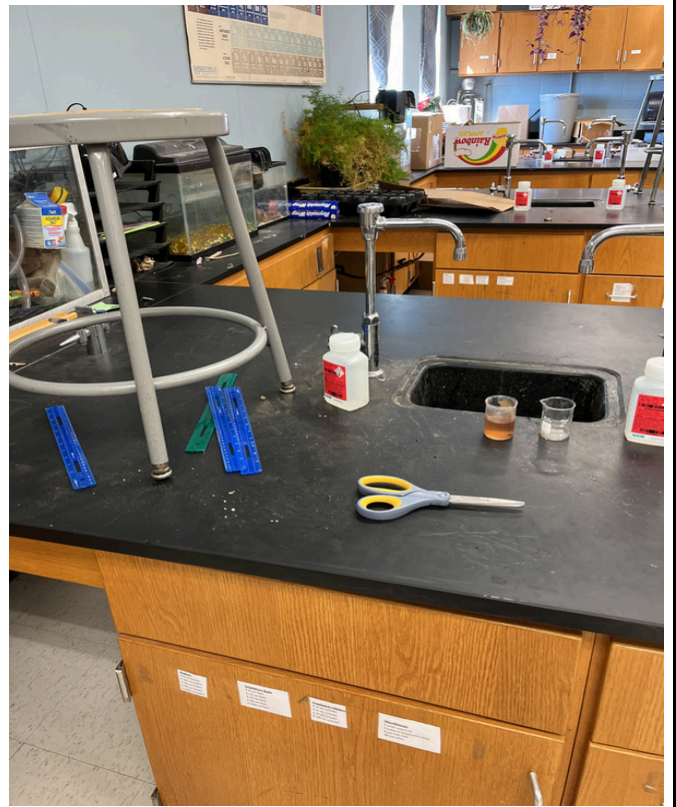

3/12/2024 - 5801-27 - Midway R-1 - Room 202 - South Side - First Row - Left Faucet

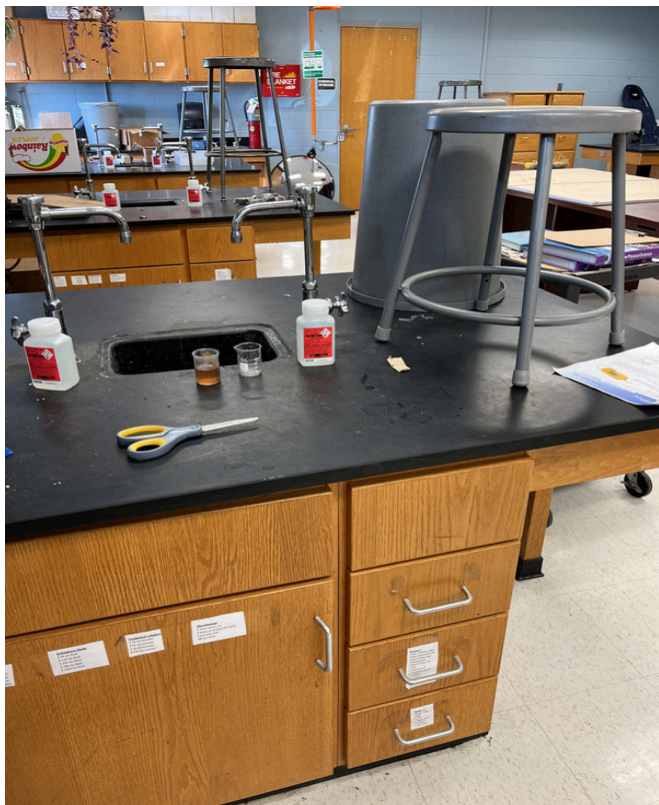

3/12/2024 - 5801-28 - Midway R-1 - Room 202 - South Side - First Row - Right Faucet

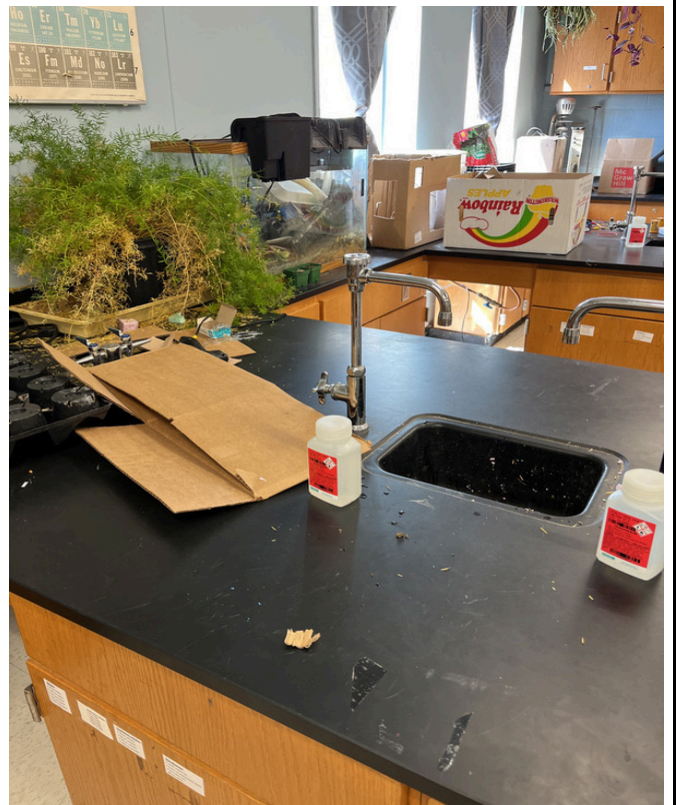

3/12/2024 - 5801-29 - Midway R-1 - Room 202 - South Side - Middle Row - Left Faucet



3/12/2024 - 5801-30 - Midway R-1 - Room 202 - South Side - Middle Row - Right Faucet



3/12/2024 - 5801-31 - Midway R-1 - Room 202 - South Side - Third Row - Left Faucet

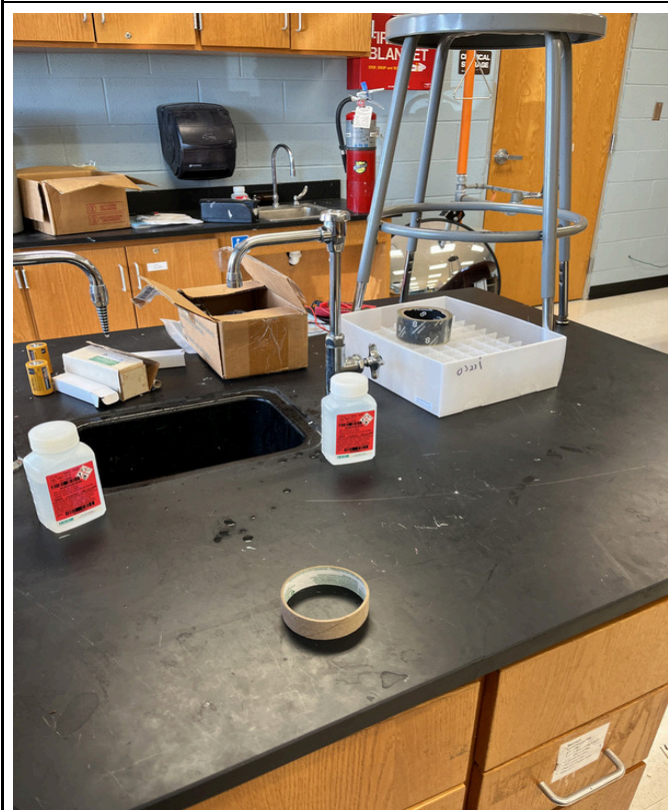

3/12/2024 - 5801-32 - Midway R-1 - Room 202 - South Side - Third Row - Right Faucet



3/12/2024 - 5801-33 - Midway R-1 - Room 202 - North Side - First Row - Left Faucet



3/12/2024 - 5801-34 - Midway R-1 - Room 202 - North Side - First Row - Right Faucet



3/12/2024 - 5801-35 - Midway R-1 - Room 202 - North Side - Middle Row - Left Faucet - Out Of Order



3/12/2024 - 5801-36 - Midway R-1 - Room 202 - North Side - Middle Row - Right Faucet - Out Of Order



3/12/2024 - 5801-37 - Midway R-1 - Room 202 - North Side - Third Row - Left Faucet



3/12/2024 - 5801-38 - Midway R-1 - Room 202 - North Side - Third Row - Right Faucet

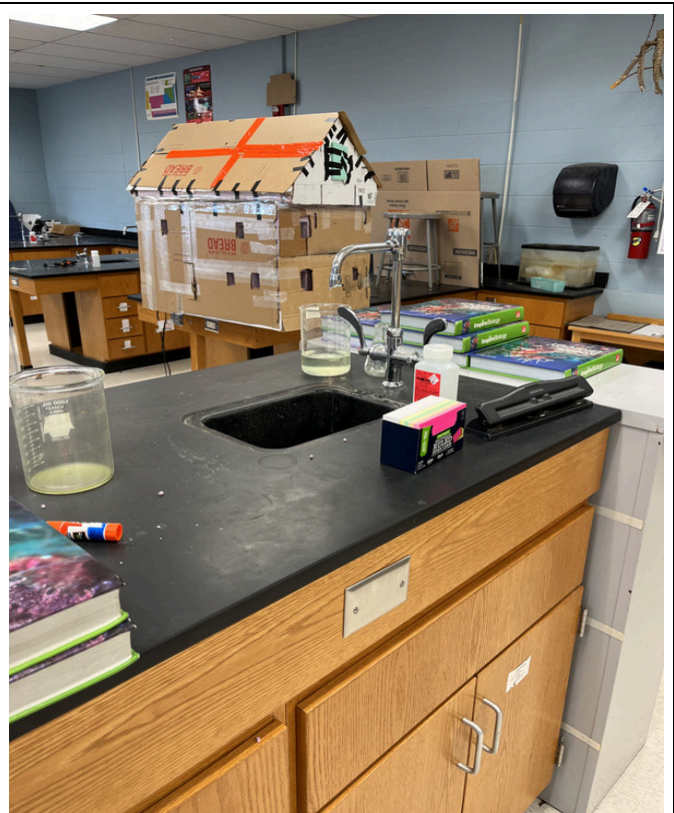

3/12/2024 - 5801-40 - Midway R-1 - Room 202 - Center Of Classroom



3/12/2024 - 5801-41 - Midway R-1 - Commons

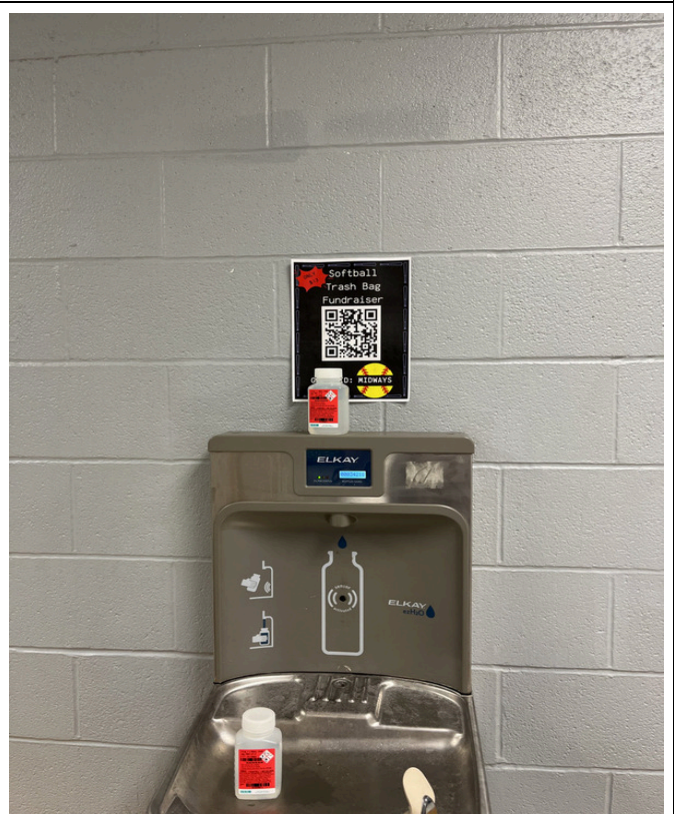

3/12/2024 - 5801-42 - Midway R-1 - Commons



3/12/2024 - 5801-43 - Midway R-1 - Women's Restroom Across From 406 - Furthest From Door



3/12/2024 - 5801-44 - Midway R-1 - Women's Restroom Across From 406 - Closest To Door



3/12/2024 - 5801-45 - Midway R-1 - Across From 406



3/12/2024 - 5801-46 - Midway R-1 - Across From 406



3/12/2024 - 5801-47 - Midway R-1 - Men's Restroom Across From 406 - Furthest From Door



3/12/2024 - 5801-48 - Midway R-1 - Men's Restroom Across From 406 - Closest To Door



3/12/2024 - 5801-49 - Midway R-1 - Commons Concessions



3/12/2024 - 5801-51 - Midway R-1 - Girls Locker Room



3/12/2024 - 5801-52 - Midway R-1 - Boys Locker Room



3/12/2024 - 5801-53 - Midway R-1 - Boys Locker Room - Coach's Office



3/12/2024 - 5801-54 - Midway R-1 - Northwest Boys Locker Room



3/12/2024 - 5801-55 - Midway R-1 - Commons



3/12/2024 - 5801-56 - Midway R-1 - Men's Restroom Across From Principal's Office

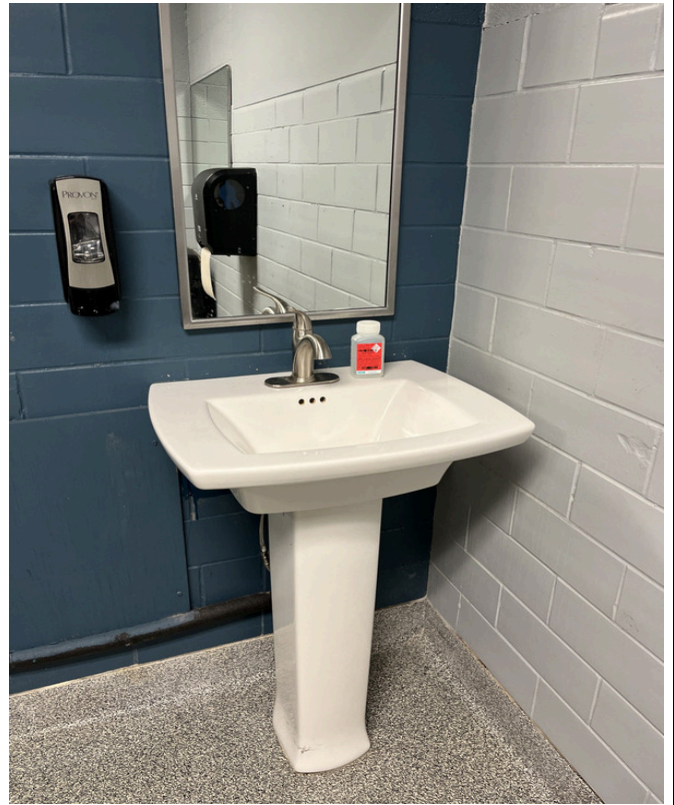

3/12/2024 - 5801-57 - Midway R-1 - Women's Restroom Across From Principal's Office - Furthest From Door



3/12/2024 - 5801-58 - Midway R-1 - Women's Restroom Across From Principal's Office - Closest To Door



3/12/2024 - 5801-59 - Midway R-1 - Across From Principal's Office



3/12/2024 - 5801-60 - Midway R-1 - Across From Principal's Office



3/12/2024 - 5801-62 - Midway R-1 - FACS - Kitchen 1



3/12/2024 - 5801-63 - Midway R-1 - FACS - Kitchen 2



3/12/2024 - 5801-64 - Midway R-1 - FACS - Kitchen 3



3/12/2024 - 5801-65 - Midway R-1 - Agricultural Lab - Handwashing Station



3/12/2024 - 5801-66 - Midway R-1 - Agricultural Lab - Eyewash Station



3/12/2024 - 5801-67 - Midway R-1 - Across From 106



3/12/2024 - 5801-68 - Midway R-1 - Across From 106



3/12/2024 - 5801-69 - Midway R-1 - Room 109 - North - Middle - Left

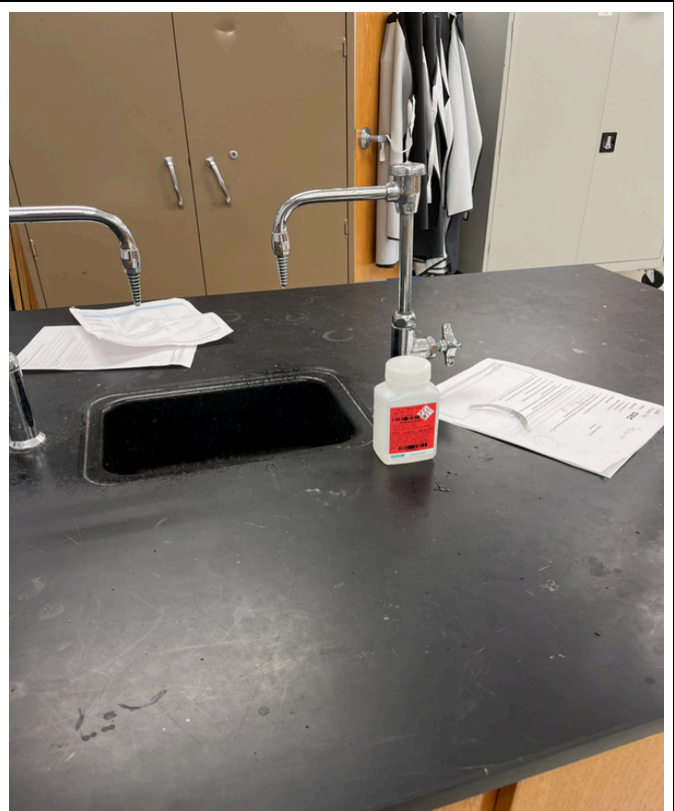

3/12/2024 - 5801-70 - Midway R-1 - Room 109 - North - Furthest From Door - Right



3/12/2024 - 5801-71 - Midway R-1 - Room 109 - East Wall



3/12/2024 - 5801-72 - Midway R-1 - Room 109 - South - Furthest From Door - Left



3/12/2024 - 5801-73 - Midway R-1 - Men's Restroom Across From Room 114 - Furthest From Door



3/12/2024 - 5801-74 - Midway R-1 - Men's Restroom Across From Room 114 - Closest To Door



3/12/2024 - 5801-75 - Midway R-1 - Across From Room 114

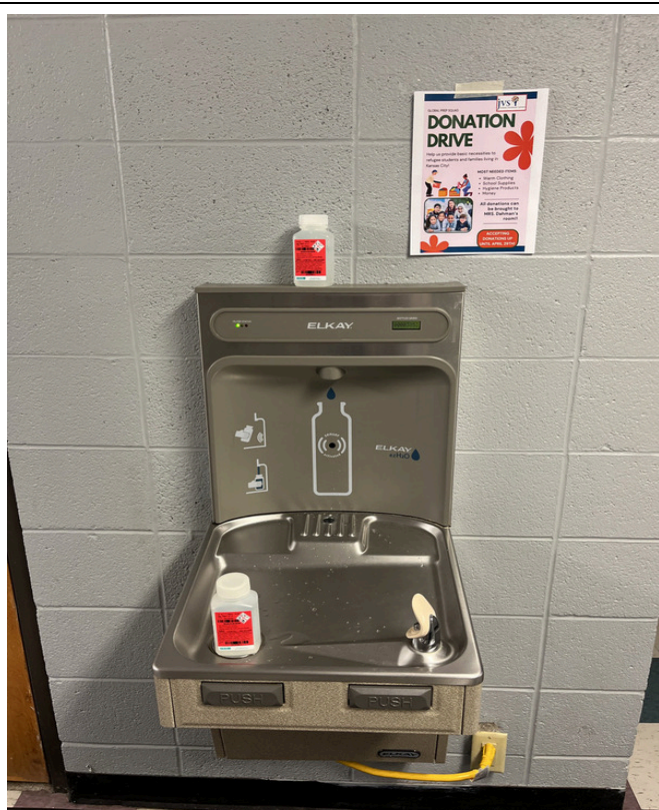

3/12/2024 - 5801-76 - Midway R-1 - Across From Room 114



3/12/2024 - 5801-77 - Midway R-1 - Women's Restroom Across From Room 114 - Furthest From Door



3/12/2024 - 5801-78 - Midway R-1 - Women's Restroom Across From Room 114 - Closest To Door



3/12/2024 - 5801-79 - Midway R-1 - Front Office



3/12/2024 - 5801-80 - Midway R-1 - Northeast Exterior



3/12/2024 - 5801-81 - Midway R-1 - Southwest Exterior



3/12/2024 - 5801-82 - Midway R-1 - Southeast Exterior - Out Of Order



3/12/2024 - 5801-83 - Midway R-1 - Exterior Outside Room 319



3/12/2024 - 5801-84 - Midway R-1 - Northwest Exterior

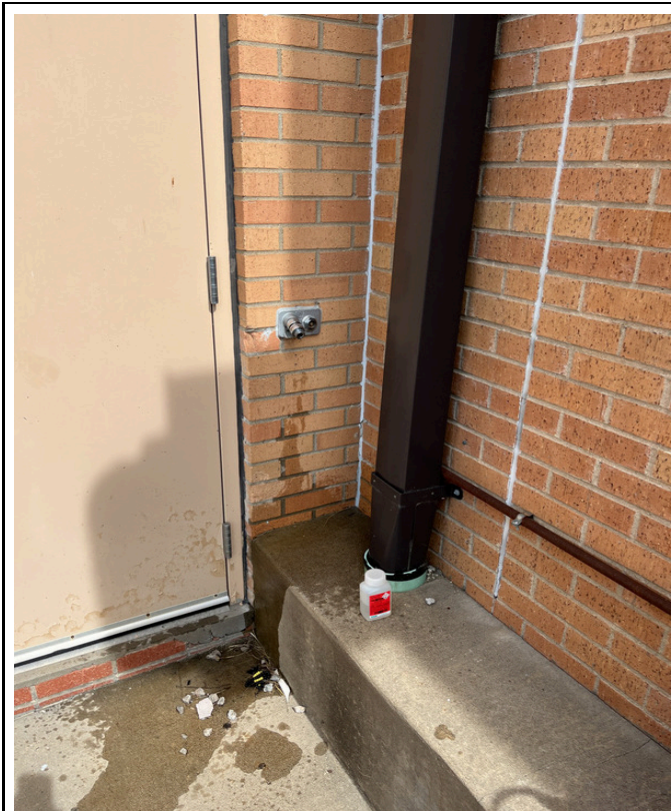

3/12/2024 - 5801-85 - Midway R-1 - North Exterior Outside Room 109



3/12/2024 - 5801-86 - Midway R-1 - Across From Football Field



3/12/2024 - 5801-87 - Midway R-1 - Outside Softball Field



3/12/2024 - 5801-88 - Midway R-1 - North Exterior Outside Room 202 - Out Of Order



3/12/2024 - 5801-89 - Midway R-1 - North Exterior
Outside Room 210 - Right



3/12/2024 - 5801-90 - Midway R-1 - North Exterior
Outside Room 210 - Left



3/12/2024 - 5801-91 - Midway R-1 - Outside
Baseball Field

Appendix E

Source Identification Diagram

ASP was provided sample locations by
Midway School District

X = exterior Spigot Samples

X 91- outside Baseball field

X 87- outside Softball field

X 86- Across from Football field

88- out of order

82- No sample out of order

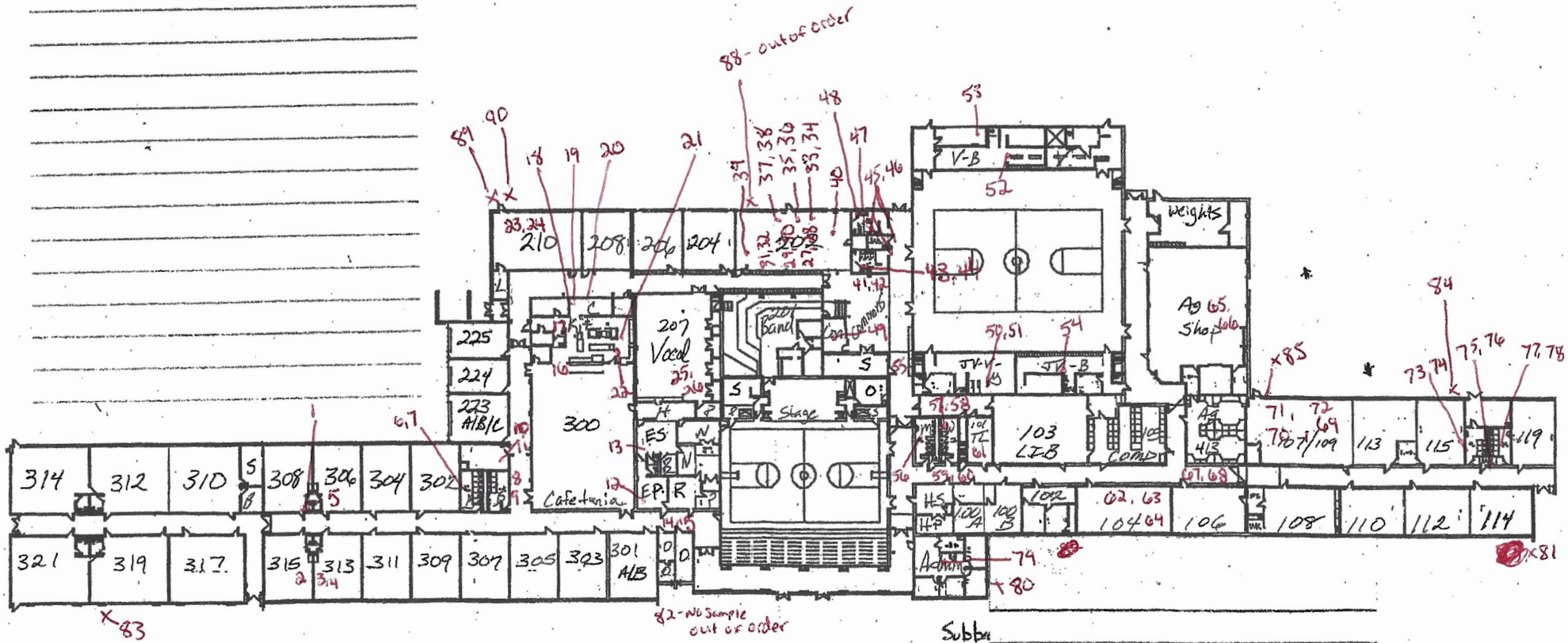

Midway R-1